

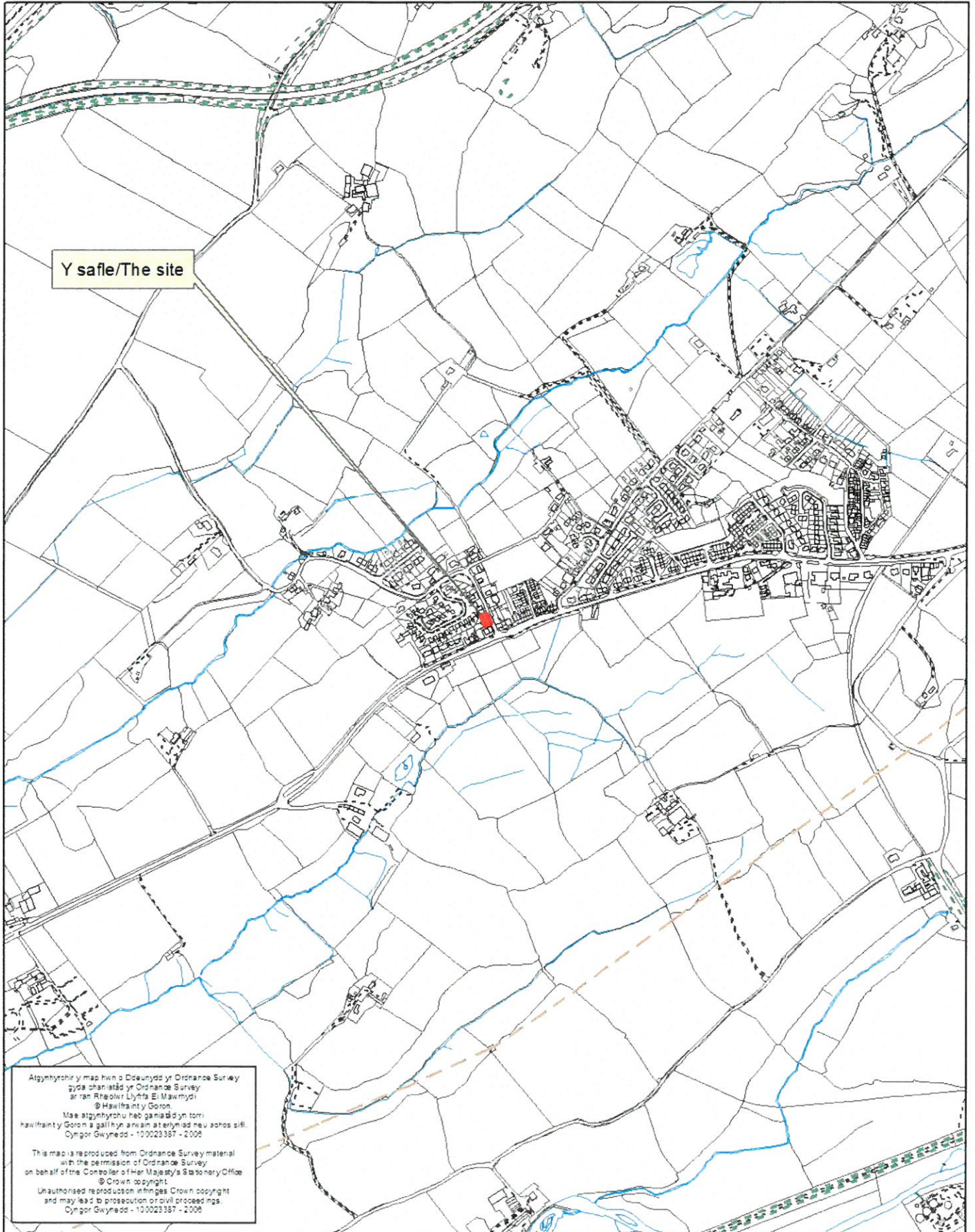

Rhif y Cais / Application Number : C16-1524-18-LL

Cynllun lleoliad ar gyfer adnabod y safle yn unig. Dim i raddfa.  
Location Plan for identification purposes only. Not to scale.



**stephen funnell**  
 a.r.c.h.i.t.e.c.t  
 2 St Beunos Road Great Orme  
 Llanudno Conwy LL30 2JT  
 F 01497 860 678  
 F 07703876679

REV	DATE	NATURE OF REVISION	BY	CHECKED
	11/16	PLANNING APP		

THIS DRAWING IS CONSIDERED TO BE VALID FOR THE PURPOSES OF ALL DIMENSIONS ON SITE ARCHITECT / ENGINEER TO BE NOTIFIED OF ANY DISCREPANCIES

MR. J. F. COLES

LAND ADJACENT TO MAES Y HAF  
 FEETHEL GWYNEDD

LOCATION PLAN

SCALE	1:1250	DATE	11/15	NO	01
DRAWN	JFC	CHECKED	JFC		

CYNGOR GWYNEDD  
 ADRAN RHEOLEDDIO  
 24 TACH 2016  
 GWASANAETH CYNLLUNIO AC  
 AMGYLCHEDD  
 BRIEF TRAC

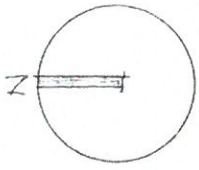

Mapping contents (c) Crown copyright and database rights 2015 Ordnance Survey 100035207

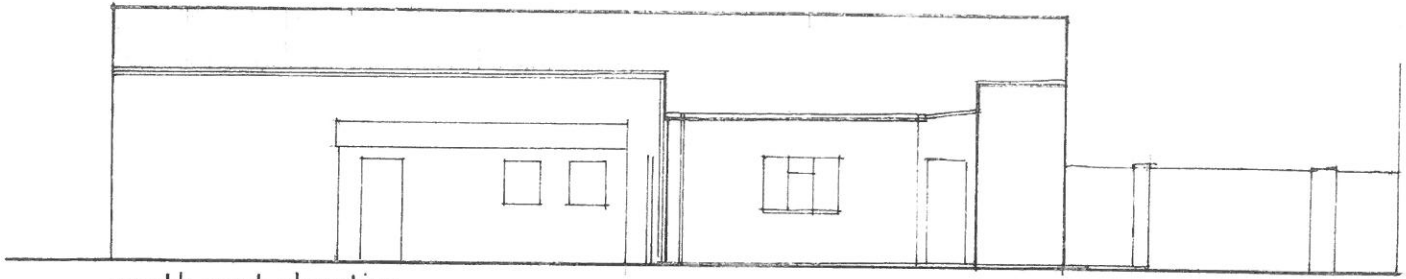

south west elevation

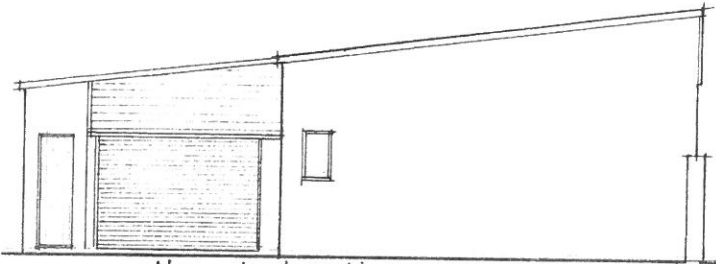

south east elevation

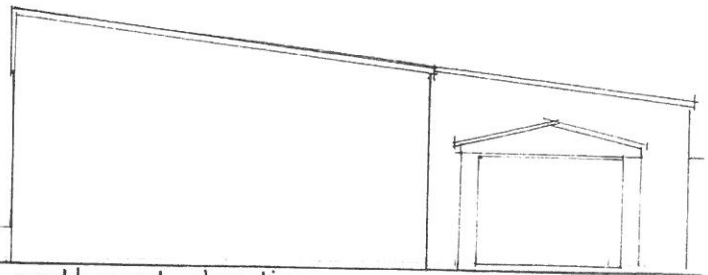

north west elevation

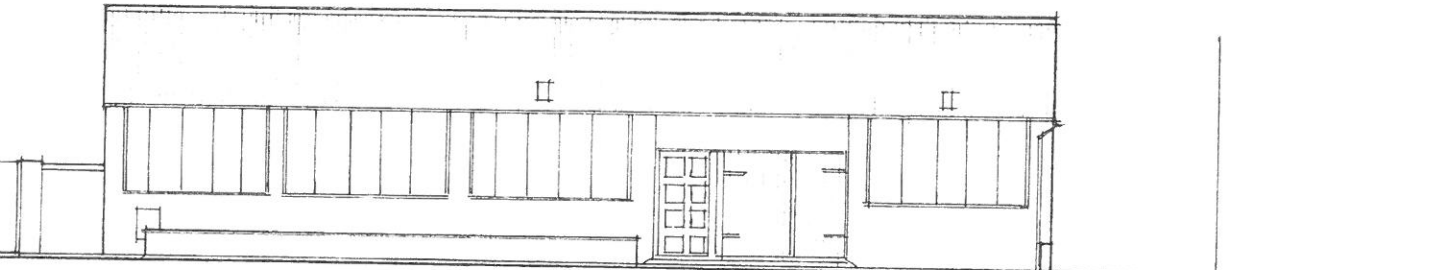

north east elevation

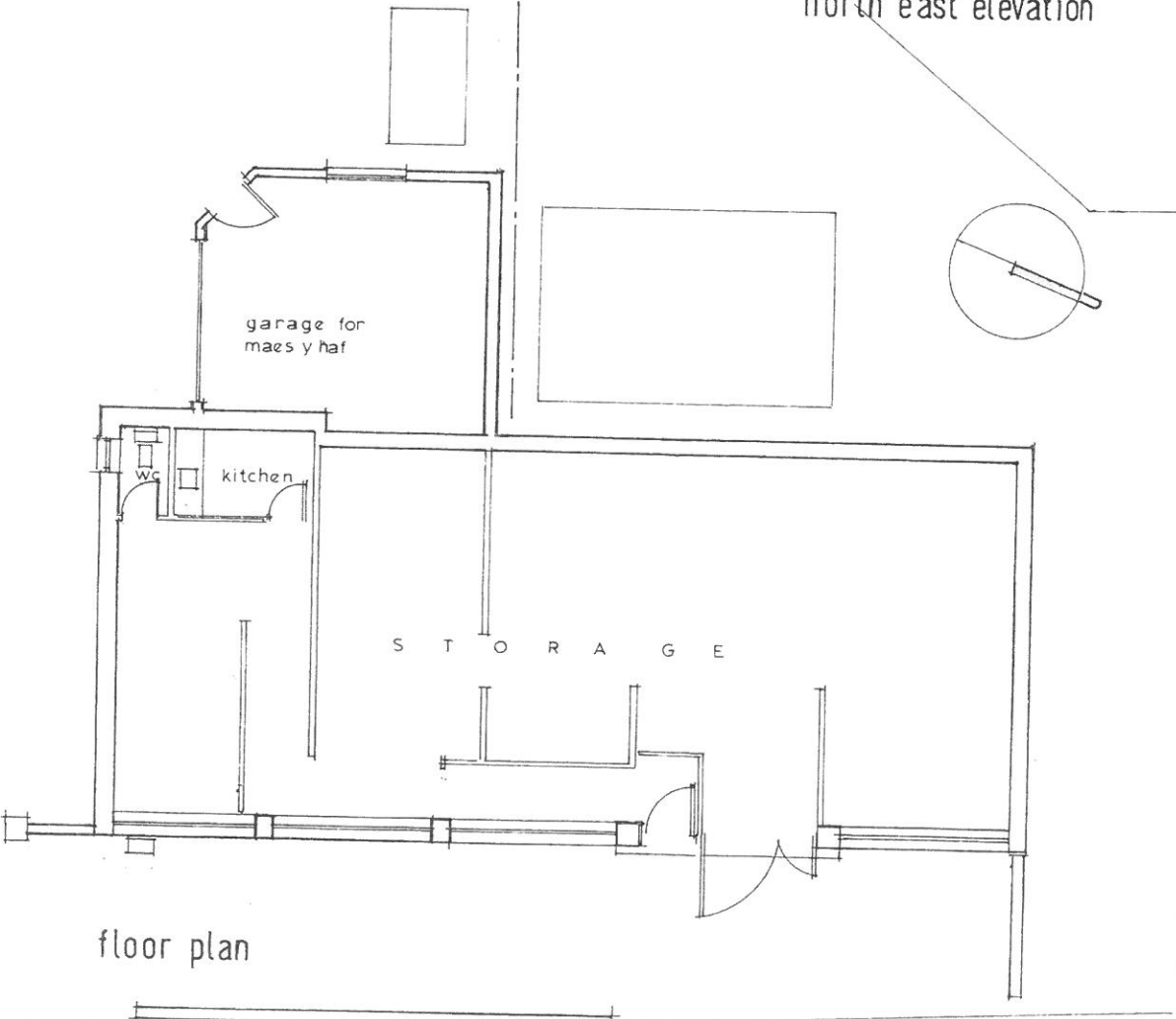

floor plan

CYNGOR GWYNIEDD  
 ADRAN RHHEOLLEDDIO  
 2 4 TACH 2016  
 GWASANAETH CYNLLUNIO A.C.  
 AMGYLCHEDD  
 RHF FRAC

Stephen Funnell  
 a-r-c-h-i-t-e-c-t  
 2, 54 Rhunox Road, Green L, Conwy  
 LL30 2JY  
 T 01248 86083  
 F 01248 84479

1/10	1/10	1/10	1/10	1/10	1/10
MR. J. F. COLES	PLANS ADJACENT TO MAESY HAF	FETHEL GWYNIEDD	EXISTING PLAN + ELEVATIONS	1/100	1/113
DATE	DATE	DATE	DATE	DATE	DATE

B 4366

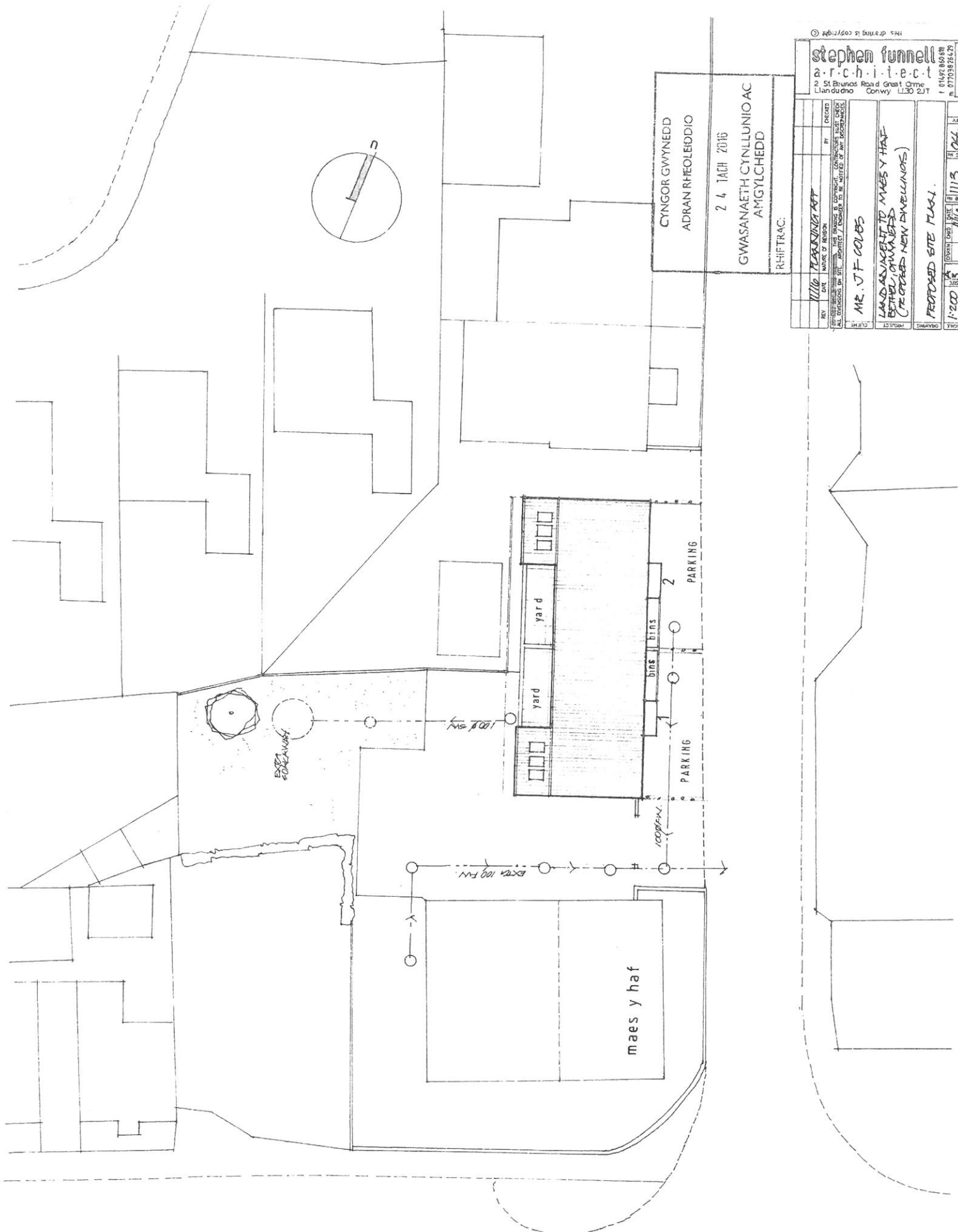

This drawing is copyright ©

**Stephen Funnell**  
 P. D. R. C. H. I. T. E. C. T.  
 14 St. Beunos Road, Great Orme,  
 Llandudno, Conwy, LL30 2JT  
 T 01492 865088  
 F 07703826429

REV	DATE	MADE BY	BY	REASON
1/11/16		PLANNING APP		

ALL DIMENSIONS IN METRES UNLESS OTHERWISE SPECIFIED.  
 ALL DIMENSIONS ON SITE, ADHERE TO BE WHATEVER THE DIMENSIONS ARE.

ME. J. F. COLLES  
 LANDMANAGER TO MAES Y HAF  
 BETHEL, GYMNASIUM  
 (PROPOSED NEW DWELLINGS)

PROPOSED SITE PLAN.

Scale: 1:200  
 Date: 11/11/16  
 Sheet: 11/11/16  
 No: 104

notes:

roof:

METAL CORRUGATED SHEETING  
MATCHING METAL CUTTERS,  
FLASHINGS AND DOWNPIPES.  
COLOUR: SLATE GREY (RAL 7015)

walls:

SMOOTH R ENDED UNKUS  
FIRST FLOOR:  
SUMMIT RENDER GREY (0871)  
GROUND FLOOR:  
SUMMIT RENDER WHITE (0010)  
STAFFORDSHIRE BLUE/BLACK  
BRICK FINISH.

windows

UPVC WINDOWS: SLATE GREY  
EXTERNAL COLOUR.

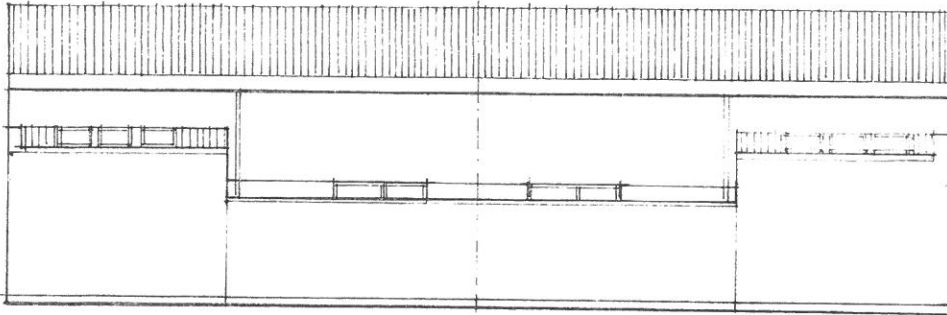

rear elevation  
1:100

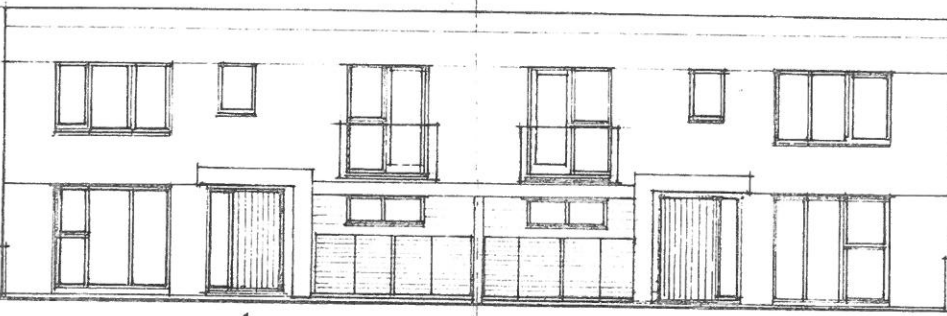

front elevation  
1:100

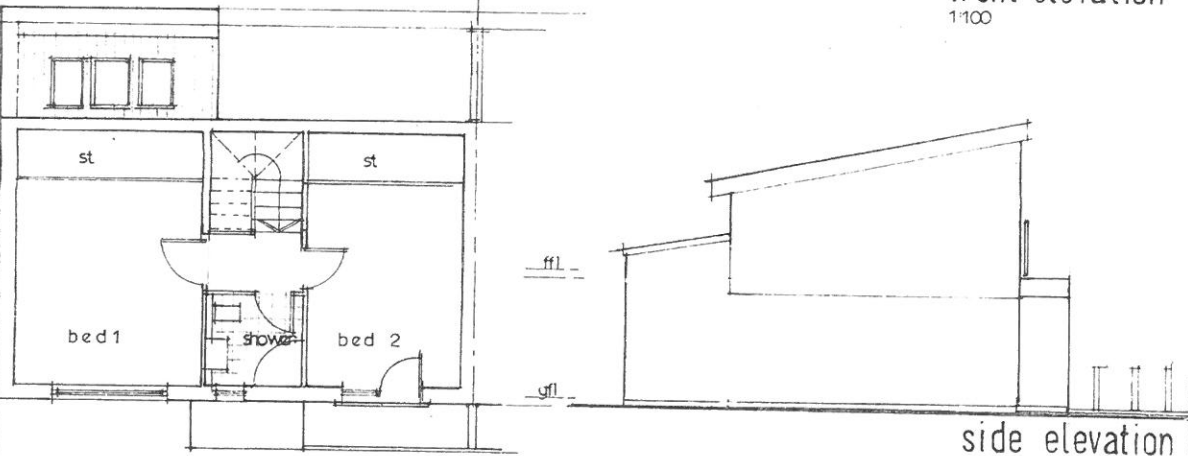

side elevation  
1:100



first floor  
1:100 (1 SHOWING 2 SAME BUT HANDED)

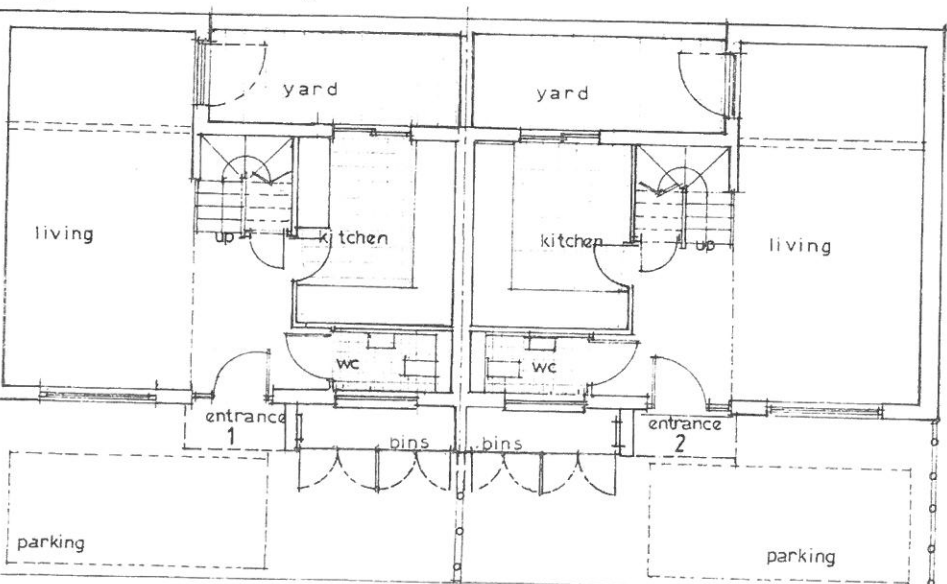

ground floor  
1:100

CYNGOR GWYNEDD  
ADRAN RHEOLEDDIO  
2 4 TACH 2015  
GWASANAETH CYNILLUNIO AC  
AMGYLCHEDD  
RHIF TRAC:

© copyright this drawing is  
**stephen funnelt**  
a.r.c.h.i.t.e.c.t  
11 St Edmunds Road Great Orme  
Llandudno Conwy LL30 2JF  
01492 44048  
0779392845

DATE	1/10/15	BY	MR. JF COLES
REVISION		DESCRIPTION	LAND ADJACENT MAES Y HAF FEITHEL, GWYNEDD.
DATE	1/10/15	BY	MR. JF COLES
REVISION		DESCRIPTION	PROPOSED NEW DWELLINGS TO FORM OF EXISTING BUILDING
SCALE	1:100	DATE	1/10/15
DRAWING	1113	NO.	05

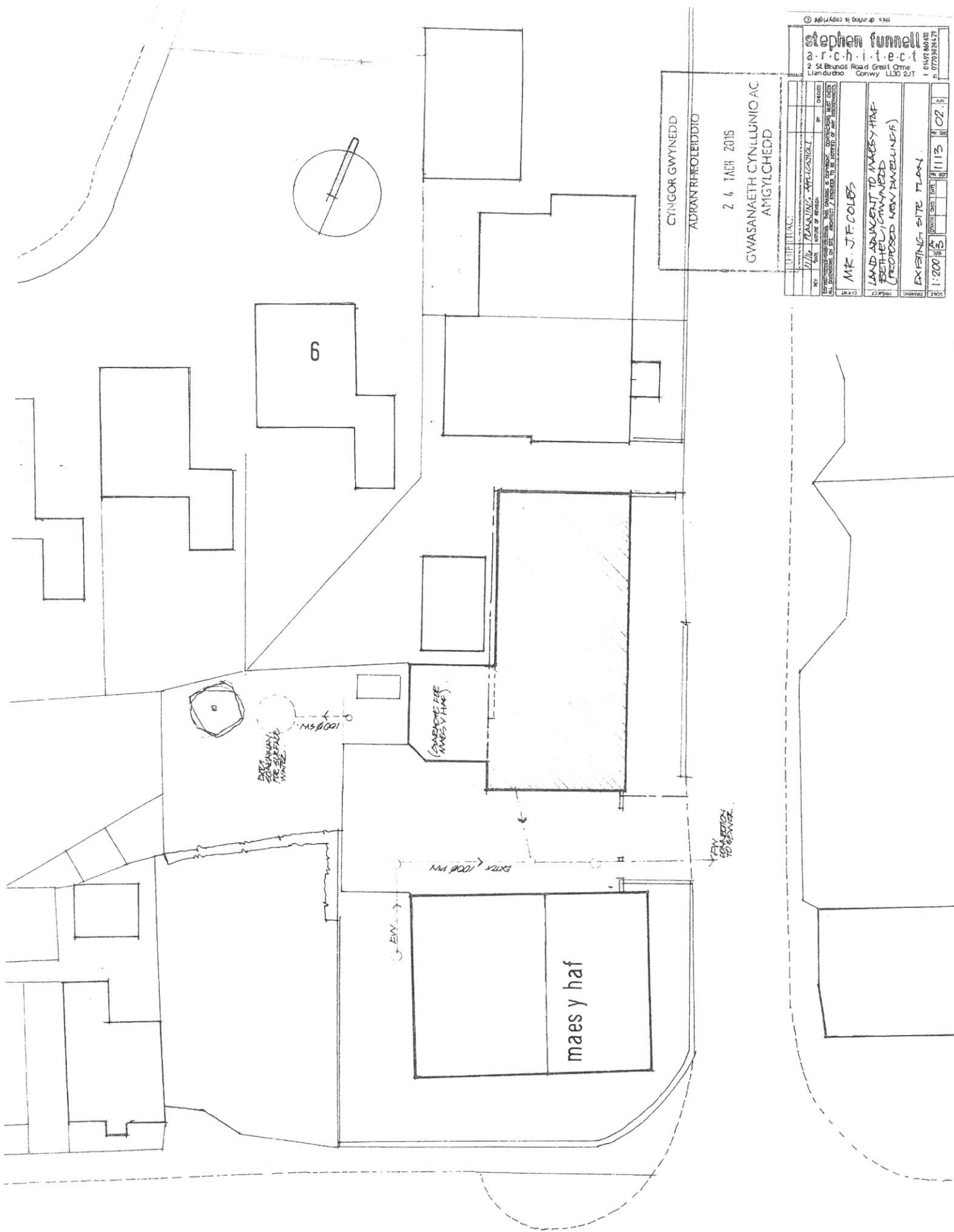

B 4366

CYNGOR GWYNEDD  
 ADWRANREOLEIDDIO  
 2 4 TACH 2015  
 GWASANAETH CYNLLUNIO AC  
 AMGYLCHEDD

© 2015 drawing is copyright © JFH

**Stephen Funnell**  
 architect

24 Belpash Road Great Oyne  
 Llanudno Conwy LL50 2JT

DATE	11/11/15	BY	JFH
TIME	11:30	BY	JFH
NO.	1	BY	JFH
DATE	11/11/15	BY	JFH
TIME	11:30	BY	JFH
NO.	1	BY	JFH

MR. J.F. COLDS  
 LAND ADJACENT TO MAES Y HAFF  
 BETHEL, GWYNEDD  
 (PROPOSED NEW DEVELOPMENT)

EXISTING SITE PLAN  
 1:200