

Rhif y Cais / Application Number : C15-0429-35-LL

Cynllun lleoliad ar gyfer adnabod y safle yn unig. Dim i raddfa.  
Location Plan for identification purposes only. Not to scale.



Atgynhyrchu y map hon o Ddwyrydd yr Ordnance Survey  
 gyda phemisiâd yr Ordnance Survey  
 ar rai Rhwystr Llyfrau B. Swainydd.  
 © Hawlfraidi y Goron.  
 Mae atgynhyrchu heb ganiatâd yn torri  
 hawlfraidi y Goron a gall hysbysu'n arian neu achos ail.  
 Cymor Gwynedd - 100023387 - 2006

This map is reproduced from Ordnance Survey material  
 with the permission of Ordnance Survey  
 on behalf of the Controller of Her Majesty's Stationery Office  
 © Crown copyright  
 Unauthorised reproduction infringes Crown copyright  
 and may lead to prosecution or civil proceedings  
 Cymor Gwynedd - 100023387 - 2006

CYNGOR GWYNEDD  
ADRAN RHEOLEDDIO

- 7 MAI 2015

GWASANAETH CYNLLUNIO AC  
AMGYLCHEDD

RHIFTRAC:

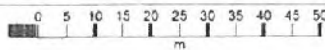

OS MasterMap 1250/2500/10000 scale  
21 November 2014, ID: HMC-00379793  
[www.themapcentre.com](http://www.themapcentre.com)

1:1250 scale print at A4, Centre: 249358 E, 337865 N

©Crown Copyright Ordnance Survey. Licence no.  
100018971



**ZIPprint**  
maps·data

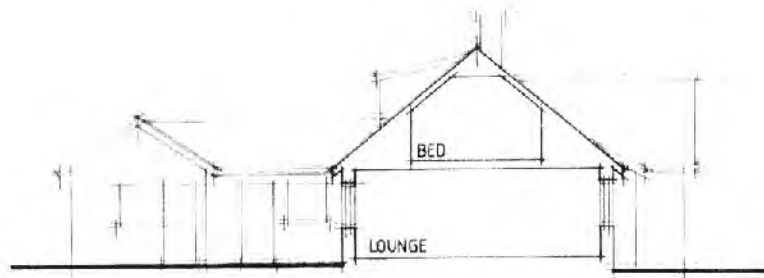

SECTION A-A

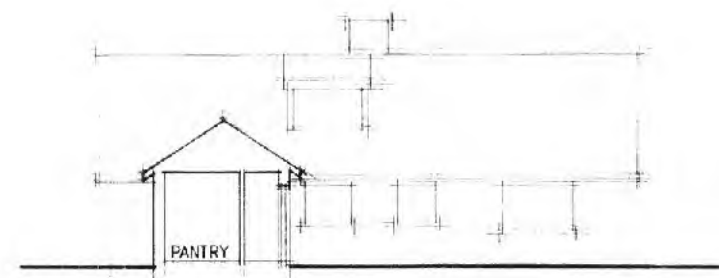

SECTION B-B

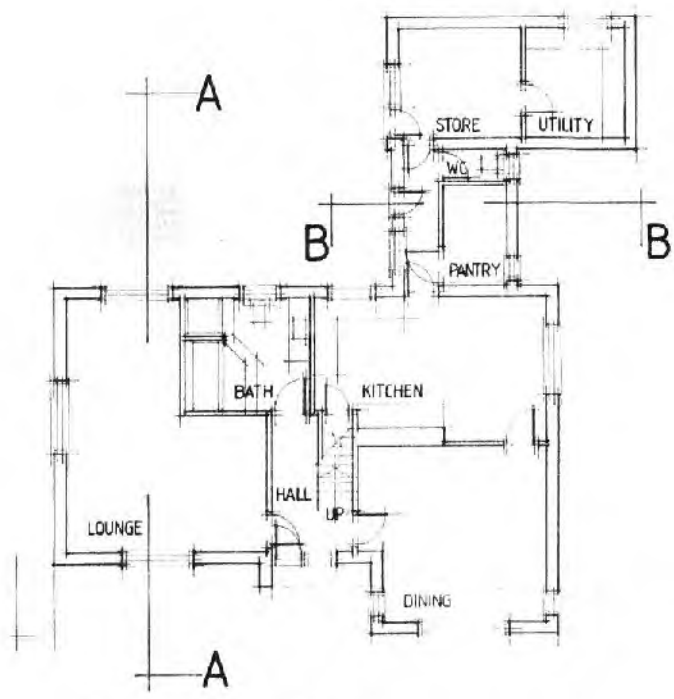

GROUND FLOOR

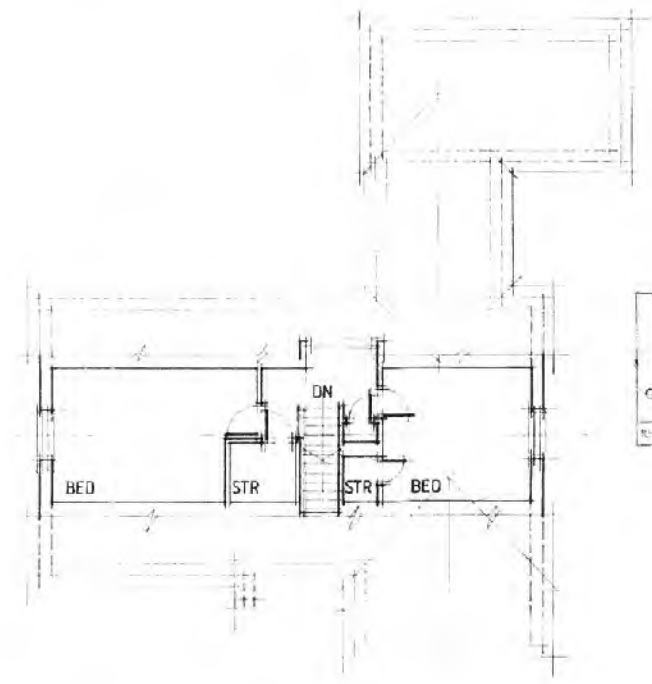

FIRST FLOOR

CYNGOR GWYBODAETH  
ADREB PENYLLINO  
- 7 MAI 2015  
GWASANAETH I'LLUNIO AC  
ARGYL CHFD  
R18-TRAC

**Don Westley**  
Architectural Services  
Gwasanaethau Penysarniol

CLIENT  
MR & MRS P. JONES,  
LLWLN MADYN,  
MURZAU,  
CEICCIETH,  
GWYBODAETH

JOB  
PROPOSED EXTENSION  
AT LLWLN MADYN,  
MURZAU,  
CEICCIETH,  
GWYBODAETH

0.1 EXISTING  
SCALE 1:100 DATE 1 OCT 2014  
DRWG NO 01/PJ 14

Tel: 01766 436 787  
Mob: 07970 356 737  
don.westley@yaboo.com.uk



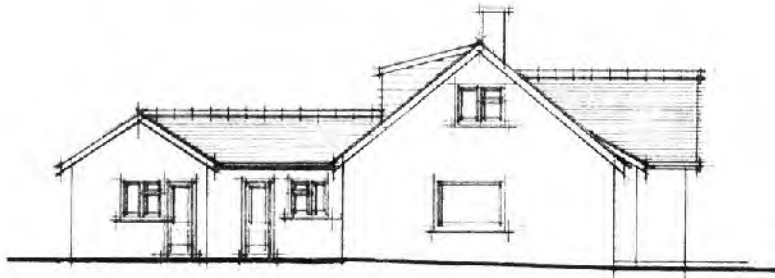

WEST

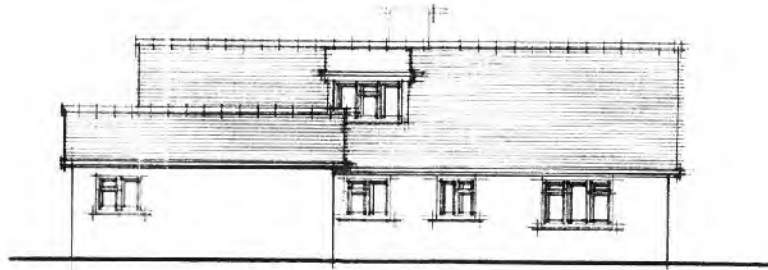

NORTH

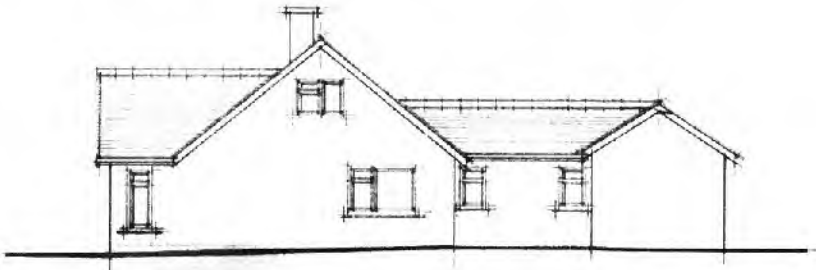

EAST

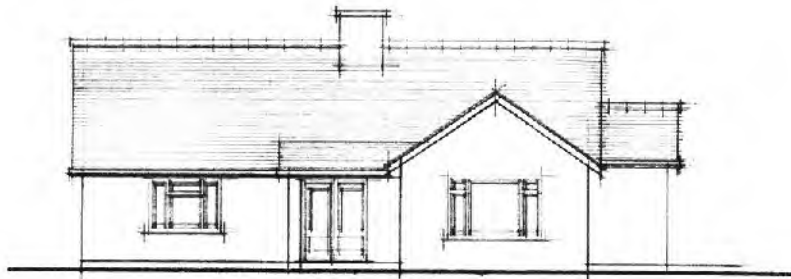

SOUTH

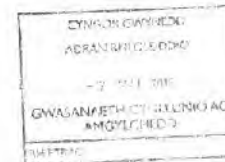

**Don Westley**  
Architectural Services  
Gwasanaethau Pensaernïol

Tel: 01766 630 267  
Mob: 07970 308 237  
don.westley@pshos.co.uk

CLIENT  
MR & MRS P. JONES,  
LLWYN MADAN,  
MIRIAU,  
CERKIETH,  
GWYNEDD.

JOB  
PROPOSED EXTENSION  
AT LLWYN MADAN,  
MIRIAU,  
CERKIETH,  
GWYNEDD.

0.2 EXISTING  
SCALE 1:100 DATE OCT. 2014  
DRWG. NO. 02/PJ 14

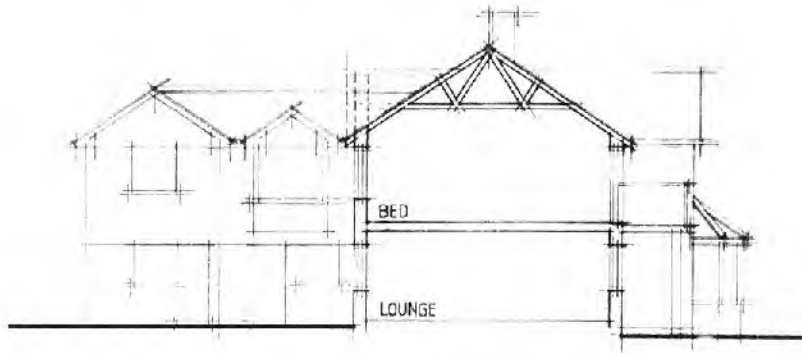

SECTION A-A

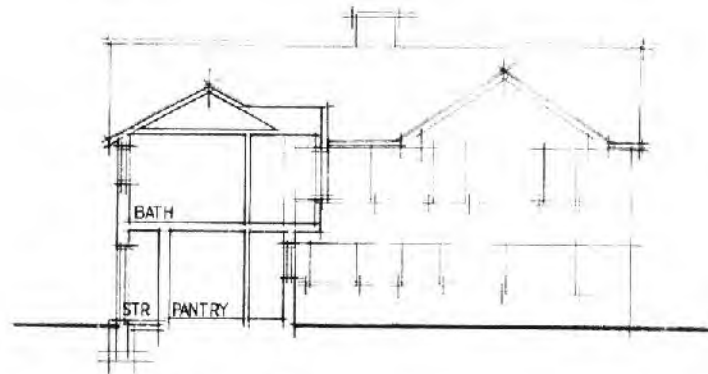

SECTION B-B

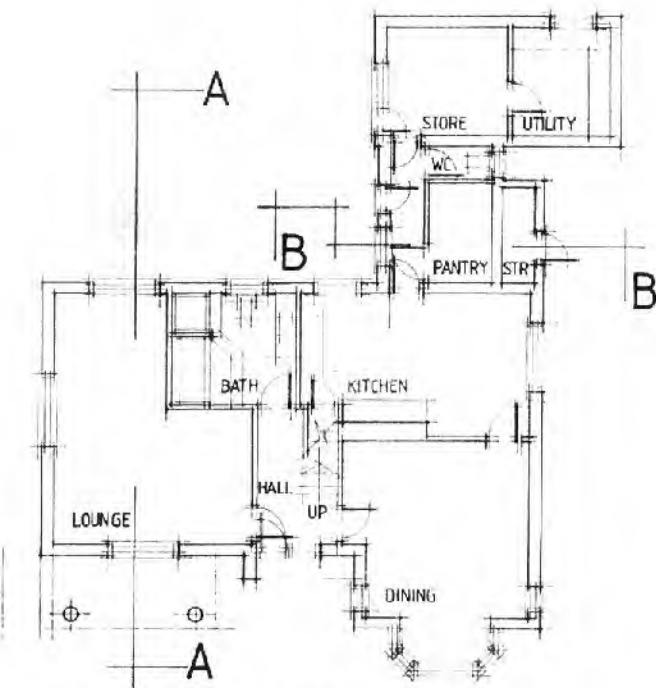

GROUND FLOOR

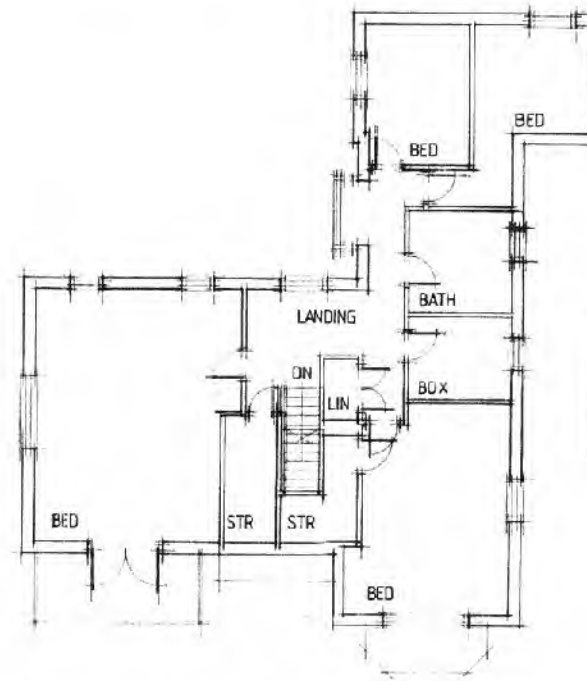

FIRST FLOOR

GWYBODAETHYD  
ADRIAN BAKER  
- 7 111 2  
GWASANAETH Y LLYNUNIO AC  
A 105 YLCHBED  
TIRIETHAC

**Don Westley**  
Architectural Services  
Gwasanaethau Penasaerniol



Tel: 01756 930 237  
Mob: 01707 366 237  
don.westley@yahoo.co.uk

CLIENT  
MEHWEST P. JONES  
LLWYN MADYN,  
MURIAU,  
CERKLEITH,  
GWYNEIDD

JOB  
PROPOSED EXTENSION  
AT LLWYN MADYN,  
MURIAU,  
CERKLEITH,  
GWYNEIDD

0.3 PROPOSED  
SCALE 1:100 DATE OCT. 2014  
DRWG NO 03/PJ 14

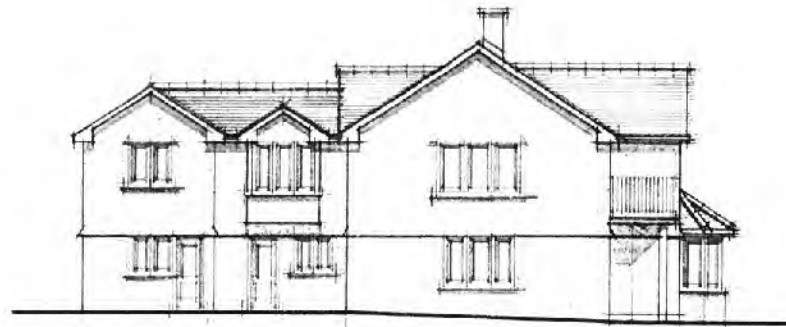

WEST

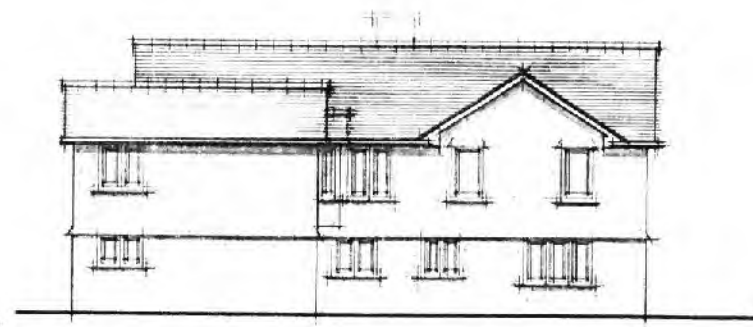

NORTH

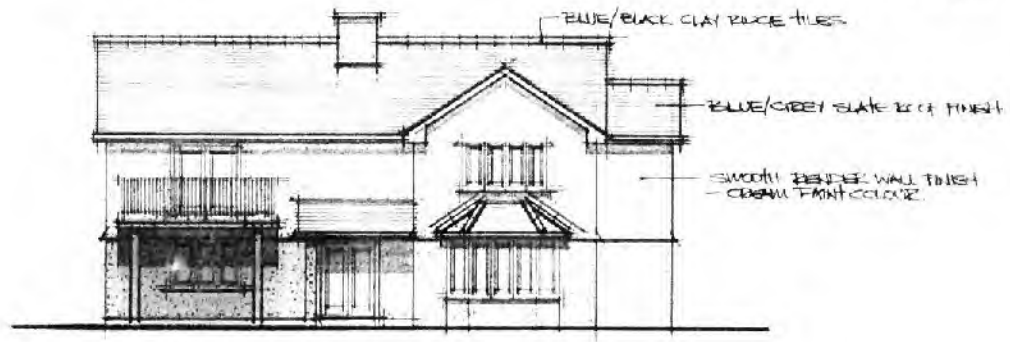

SOUTH

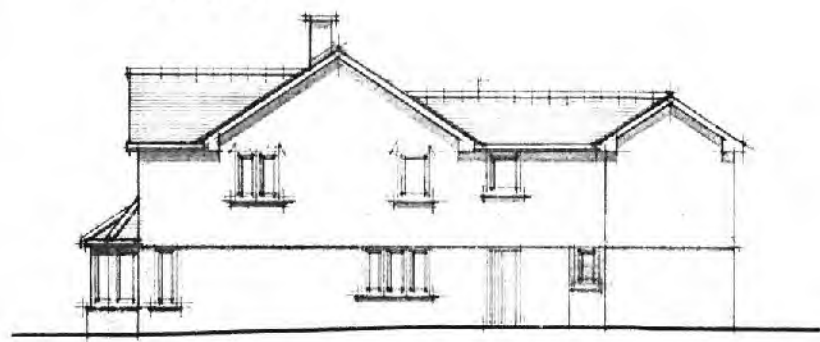

EAST

CYMRU GWYBODA  
ADRATHUR 10000  
Ffynnon 254  
LWYSAWAL 10000  
ARCYL GWYBODA  
RHWYTH

**Don Westley**  
Architectural Services  
Gwasanaethau Pen-seiriol

Tel: 01796 810 267  
Mob: 07770 362 237  
don.westley@yahoo.co.uk

CLIENT  
MR & MRS P. JONES,  
LWYNN MADYN,  
WIRIOL,  
CRICKLETH,  
GWYNNEDD.

JOB  
PROPOSED EXTENSION  
AT LWYNN MADYN,  
WIRIOL,  
CRICKLETH,  
GWYNNEDD.

0.4 PROPOSED  
SCALE 1:100 DATE OCT. 2014  
DRWG NO 04/PJ 14