

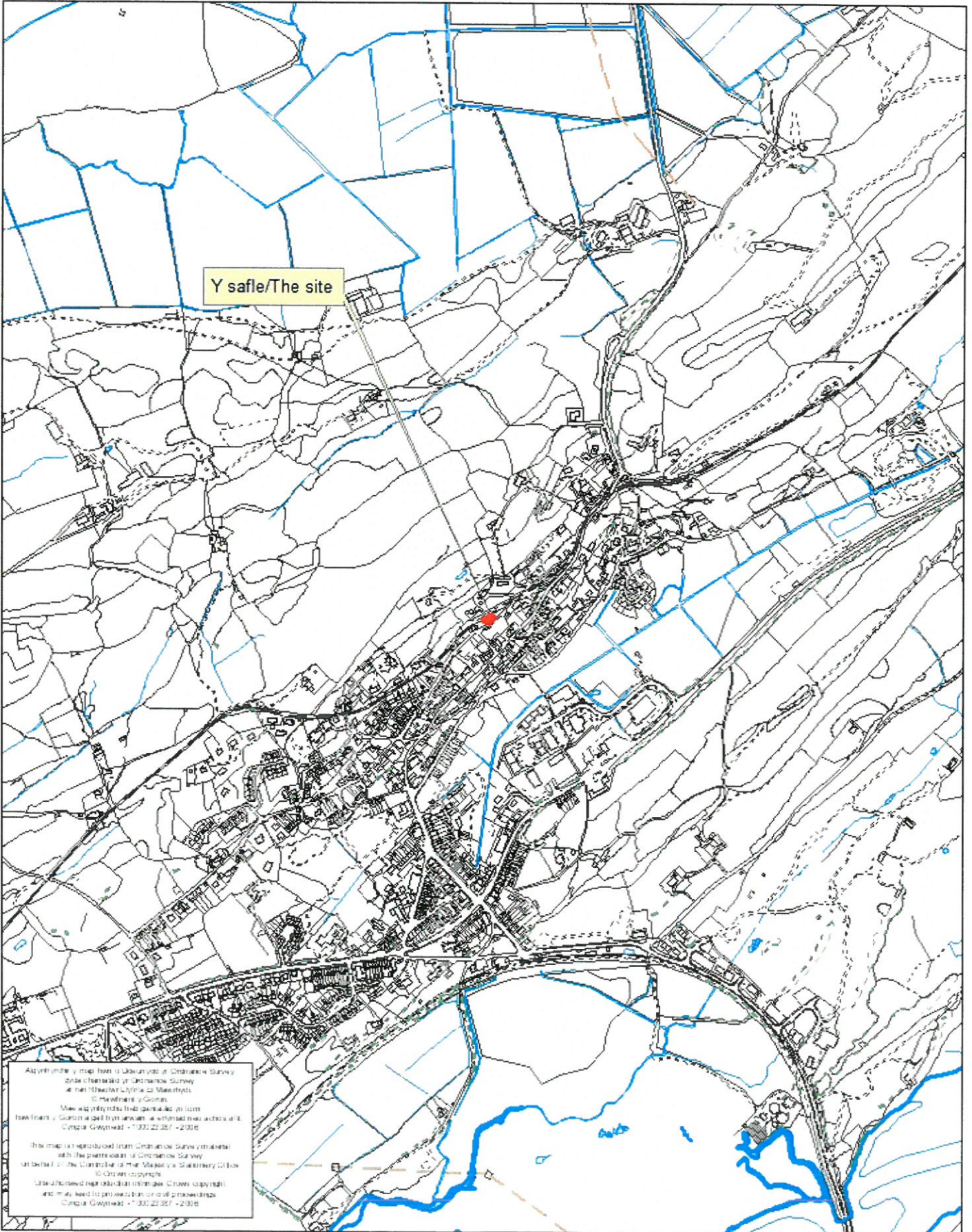

Rhif y Cais / Application Number : C17/0930/08/LL

Cynllun lleoliad ar gyfer adnabod y safle yn unig. Dim i raddfa.
 Location Plan for identification purposes only. Not to scale.



Abyrhwyd y map hon i'w defnyddio yn Ondroddok Survey
 data charedig yn Ondroddok Survey
 a'r Rhwydwr Llywodraethol.
 © Cymdeithas y Gornog
 Mae'r holl hysbysu i'w defnyddio yn hysbysu
 hysbysu y Gornog i'w defnyddio a'r hysbysu i'w defnyddio
 Cynllun Gwynedd - 1992/22/357 - 2016

The map is reproduced from Ondroddok Survey material
 with the permission of Ondroddok Survey
 on behalf of the Corporation of Anglesey and the Secretary of State
 for Wales.
 Use of this map is prohibited without the written consent of
 Cynllun Gwynedd - 1992/22/357 - 2016

APPROVED FOR THE
CITY OF BIRMINGHAM
28 11 12
CITY ENGINEER

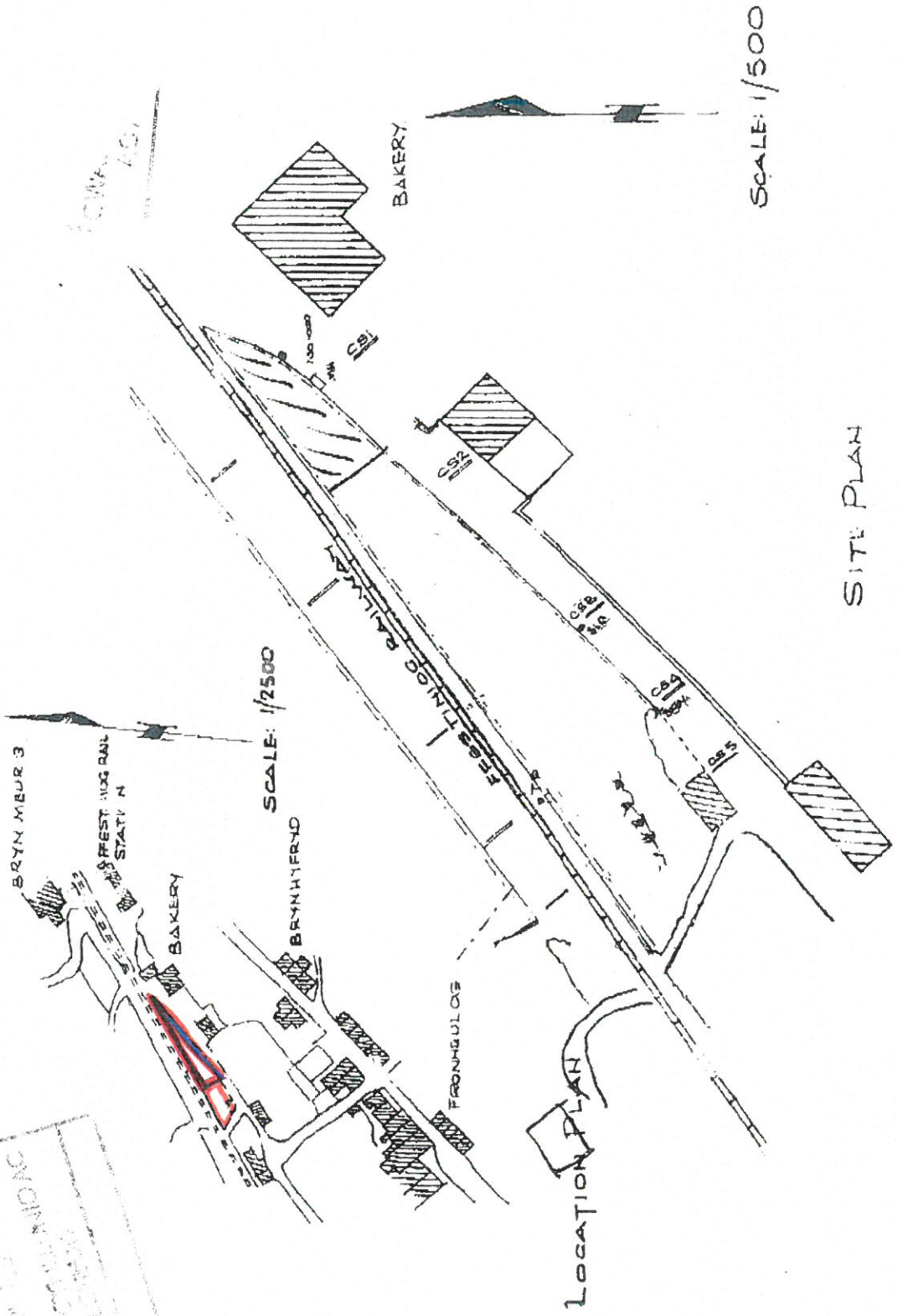

SITE PLAN

SCALE: 1/500

SCALE: 1/2500

NOTES

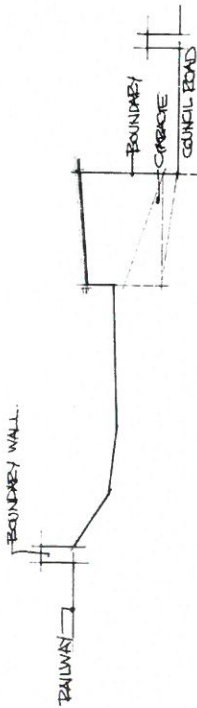

SITE SECTION A-A

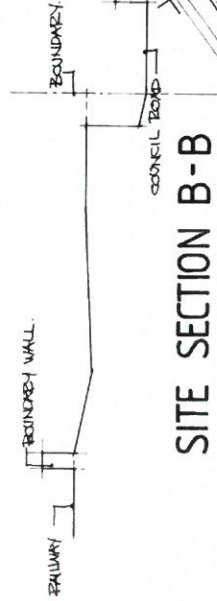

SITE SECTION B-B

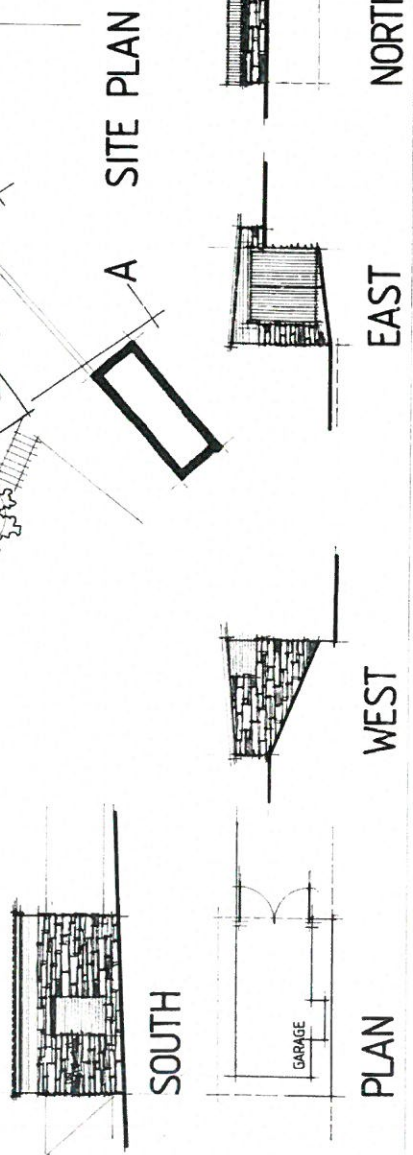

A SITE PLAN

SOUTH

PLAN

WEST

EAST

NORTH

Don Westley
Architectural Services
Gwent and South Wales
01753 858 212
01753 858 217
don.westley@nsw.co.uk

CLIENT
MR KEVIN WILLIAMS
15 HEDGE STREET,
TALPIK
KRISAH

JOB
PROPOSED NEW
DWELLING
ON LAND ADJ. TO
THE OLD BAKERY,
PENRYNDEUBRAETH
GAMMENN

0.1 REVISIONS
SCALE 1:100 / 1:200
DATE MARCH 2017
DRWG. NO. 017/AM 17

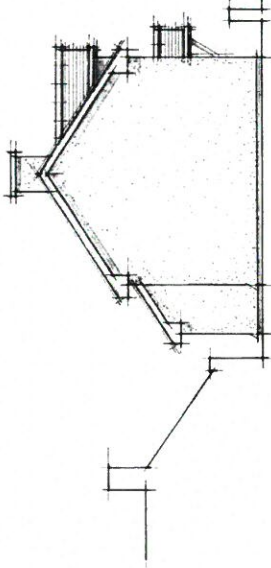

SOUTH WEST

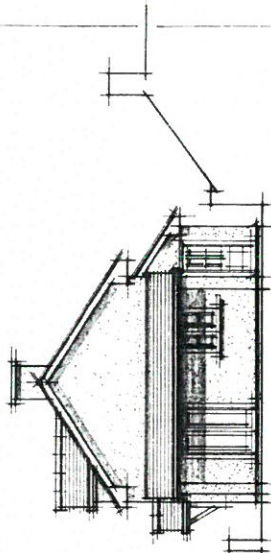

NORTH EAST

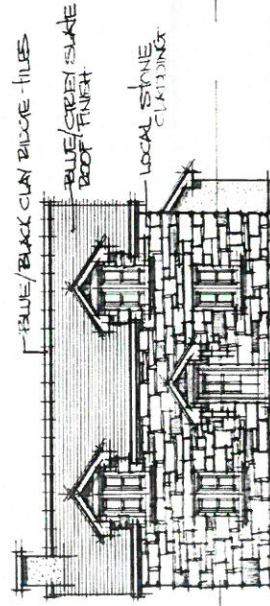

SOUTH EAST

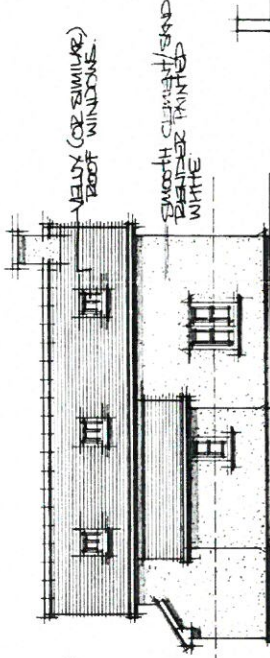

NORTH WEST

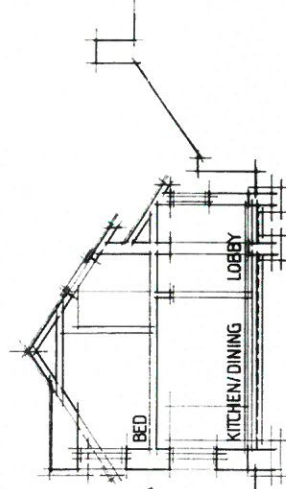

SECTION

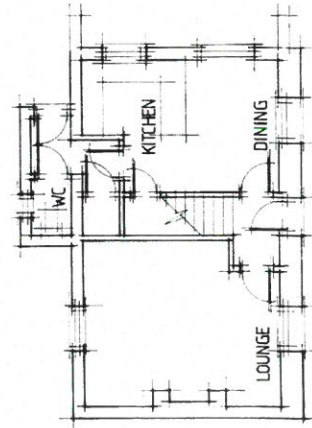

GROUND FLOOR

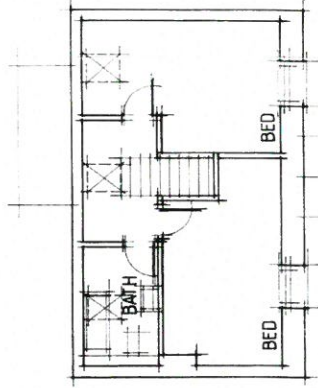

FIRST FLOOR

Don Westley
 Architectural Services
 Gwasan, Penpartrall
 Tel: 01766 830 287
 Mob: 079 70 366 237
 don.westley@yahoo.co.uk

CLIENT
 MR ADAM WILLIAMS,
 15 HODGE STREET,
 FALKIRK,
 FK1 5AH.

JOB
 PROPOSED NEW
 DWELLING
 ON LAND ADJ. TO
 THE OLD BAKERY,
 PENRYNDEUDRAETH
 GWYNEDD.

0.2 PROPOSED
 SCALE 1:100
 DATE MARCH 2017
 DRWG. NO. 02/AW 17

NOTES

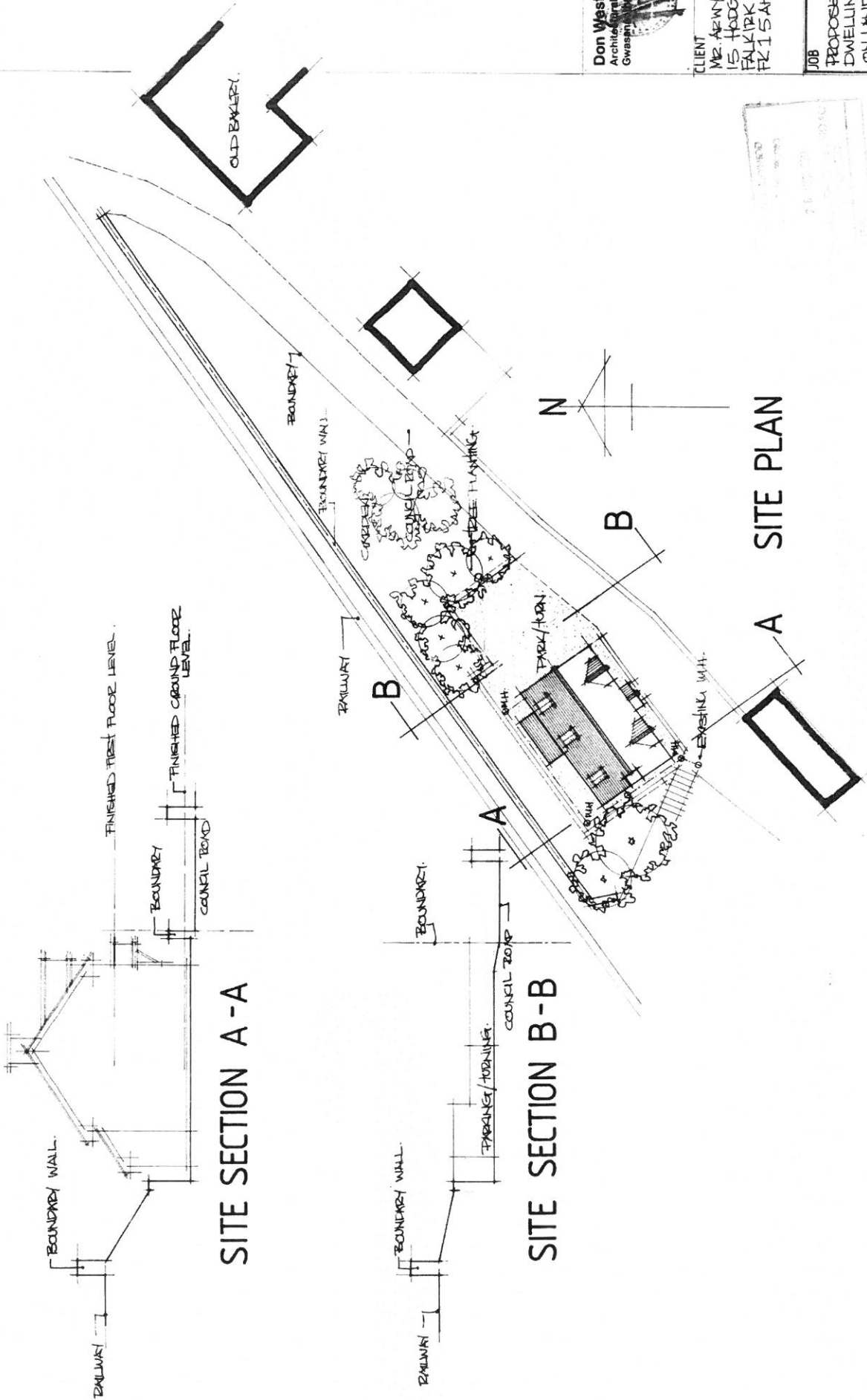

Don Westley
 Architectural Services
 Gwasan, Aberystwyth

Tel: 01766 830 287
 Mob: 07670 368 237
 don.westley@yahoo.co.uk

CLIENT
 MR ARWYN WILLIAMS,
 15 HODGE STREET,
 FALKIRK,
 FK15 5AH.

JOB
 PROPOSED NEW
 DWELLING
 ON LAND ADJ. TO
 THE OLD BAKERY,
 PENRYNDEUDRAETH,
 GWYNEDD.

0.3 PROPOSED

SCALE 1:00/1:200

DATE MARCH 2011

DRWG. NO. 03/AW 17