

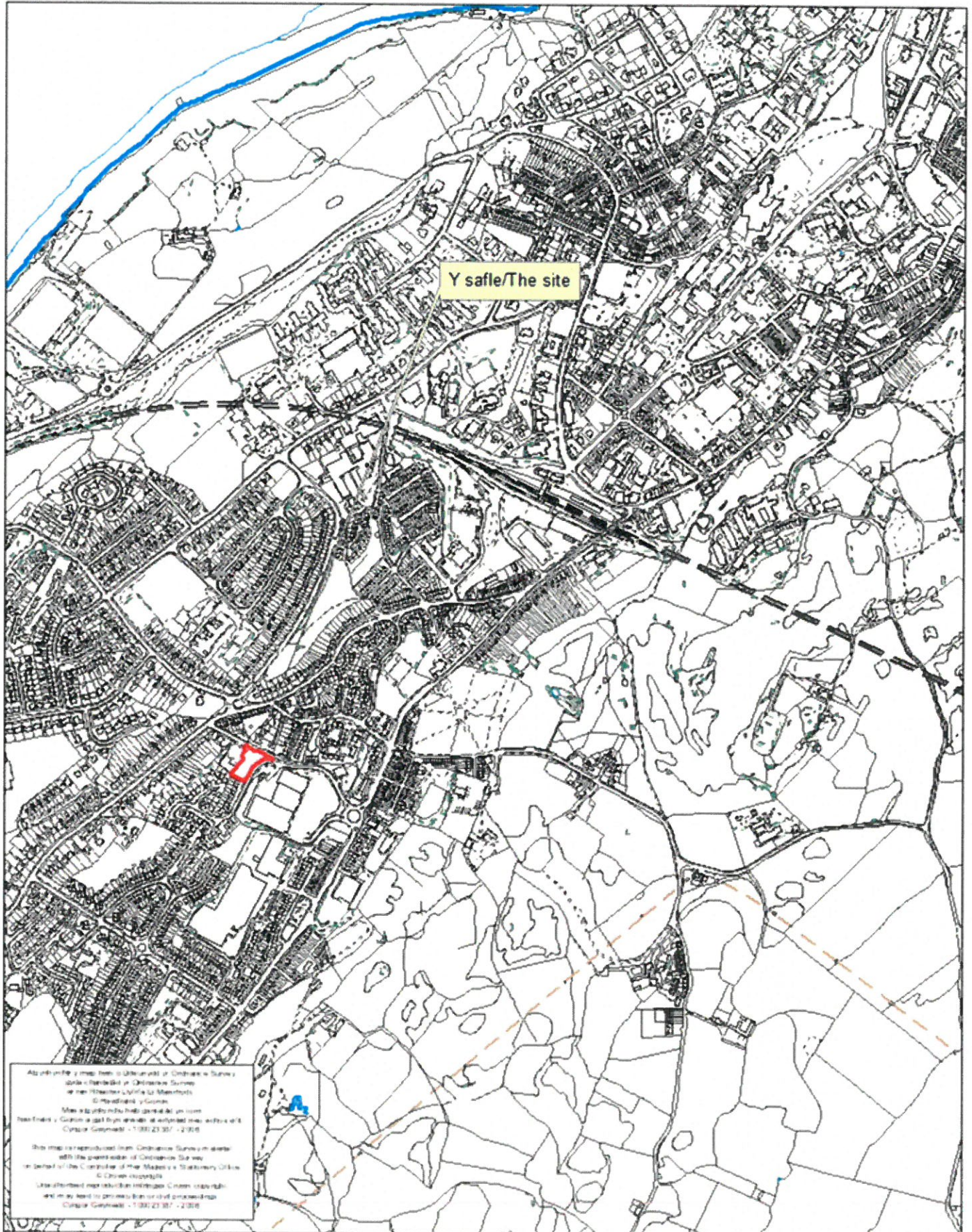

Rhif y Cais / Application Number : C18/0365/11/AM

Cynllun lleoliad ar gyfer adnabod y safle yn unig. Dim i raddfa.
Location Plan for identification purposes only. Not to scale.

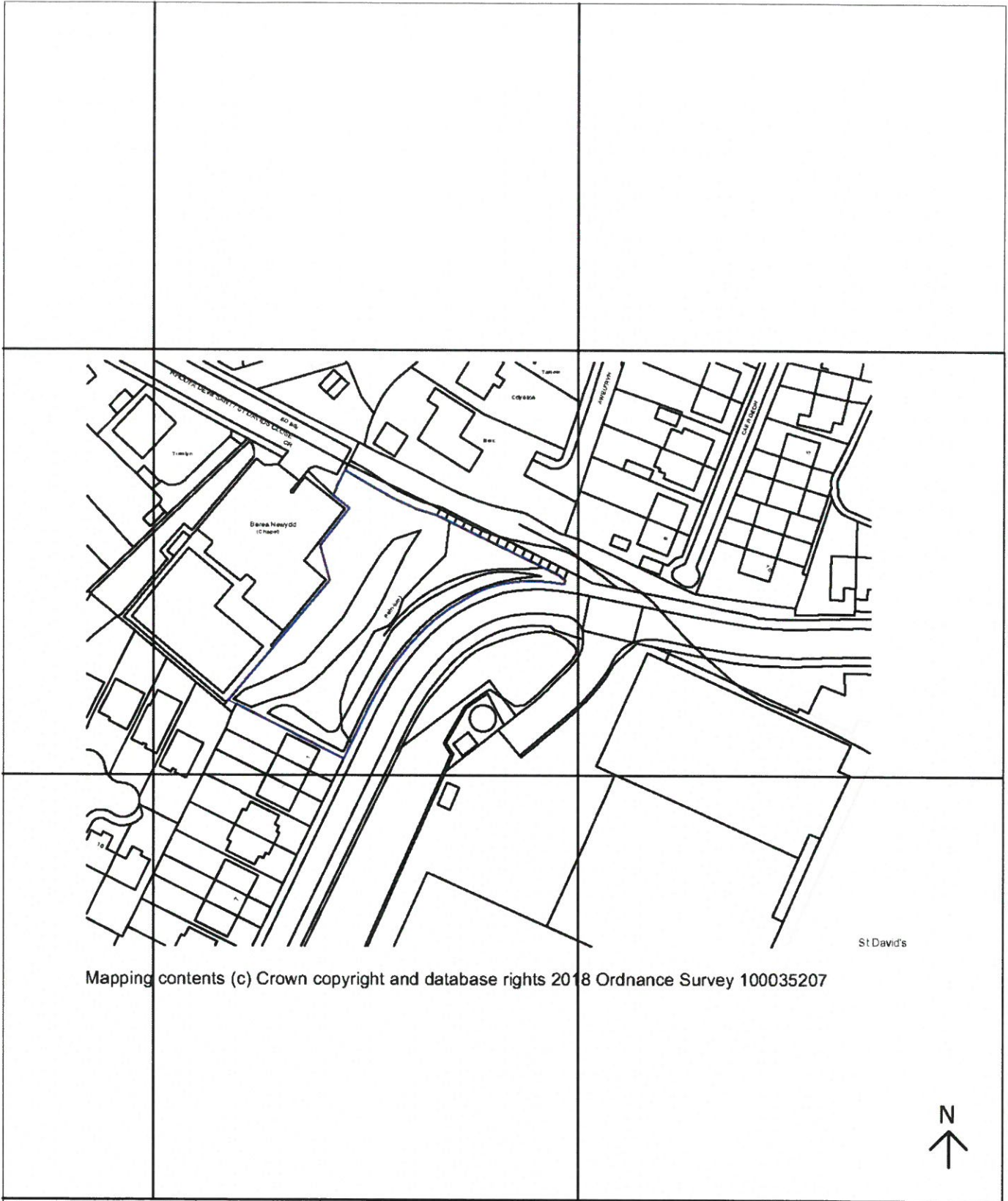



Mapping contents (c) Crown copyright and database rights 2018 Ordnance Survey 100035207



 <p>Syfrwyr Sattredig Adelladau Rheolwyr Proiect Ymghorwyr Pensaernïol Ymyrghorwyr Adelladau Haneyddol</p> <p>Chartered Building Surveyors Project Managers Architectural Consultants Historic Building Consultants</p>	<p>Menai House Holyhead Road Llanfairpwll Anglesey LL61 5UJ</p> <p>Tel.: (01248) 715006</p> <p>www.dewis.uk.com info@dewis.uk.com</p>		<p>Job New Dwellings - Maes Berau, Bangor, Gwynedd</p>			
			<p>Client Wendy Evans</p>			
			<p>Drawing Location Plan</p>			
		<p>Drwg. No. D647.01</p>	<p>Rev.</p>	<p>Scale 1:1250</p>	<p>Drawn by ARE</p>	
<p>Plot Date 19.04.18</p>		<p>Size A4</p>	<p>Issue Status Planning</p>	<p>Approved by DW</p>		
<p><small>This drawing must be read in conjunction with all related drawings Measured surveys are subject to site constraints All dimensions must be checked and verified on site before commencing any work or producing shop drawings DEWIS architecture should be notified immediately of any discrepancies Only figured dimensions are to be worked to This drawing is copyright and remains the property of DEWIS architecture.</small></p>						



Covert

Ref	Author	Drawn	Dr. No.



Ynys Môn
Llangyfelach
LL20 2JZ

01755 77013
01755 77013
www.dewis.co.uk

Client
Wendy Evans

Project
New Dwellings at Maes Beted,
Bangor, Gwynedd.

Location
Bangor, Gwynedd

Proposed Block Plan

Project No.	Ref	Scale	Capacity
D447/02	100	1:300	RM
Revision	Date	Author	Approved by
30.04.18		PLANNING	

The information contained in this document is the property of dewanys.com and is intended for the use of the client only. It is not to be used for any other purpose without the written consent of dewanys.com. This drawing is copyright and remains the property of dewanys.com.

CYNILLUN DIWYGIEDIG
 REVISED PLAN
 Derbynyddi Received **22.05.18**
 Llofnod/signatura *GWA*

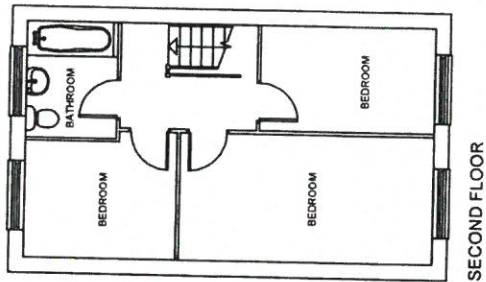
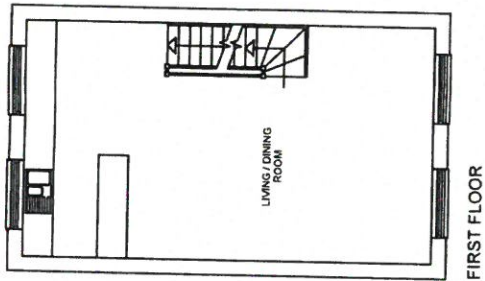
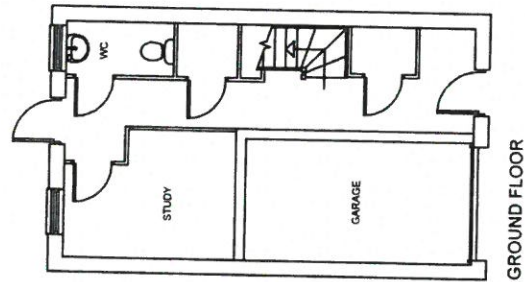

No.	Description	Date	Rev. No.
1	Change of Architectural Plans	12.01.17	1.01

dewis
ARCHITECTURE

12, Blythe Street, Bangor, Gwynedd, LL57 2DZ

01753 743840
01753 743841
info@dewis-arch.co.uk

Company Details:
 Company Name: dewis architecture
 Company No: 10925153
 VAT No: 314411800
 Registered Office:
 12, Blythe Street, Bangor, Gwynedd, LL57 2DZ

Wendy Evans

Project:
 New Dwellings of Maes Bered,
 Bangor, Gwynedd

Proposed Floor Plan

Prop No.	Rev.	Rev. No.	Rev. No.
D47.03	A	1:100	BA
Rev. Date	Rev.	Issue Date	Approved By
30.04.18	A3	PLANNING	

This drawing must be used in accordance with the Planning Permission. It is not to be used for any other purpose without the prior written consent of the Architect. The copyright in this drawing remains the property of Dewis Architecture Ltd.