

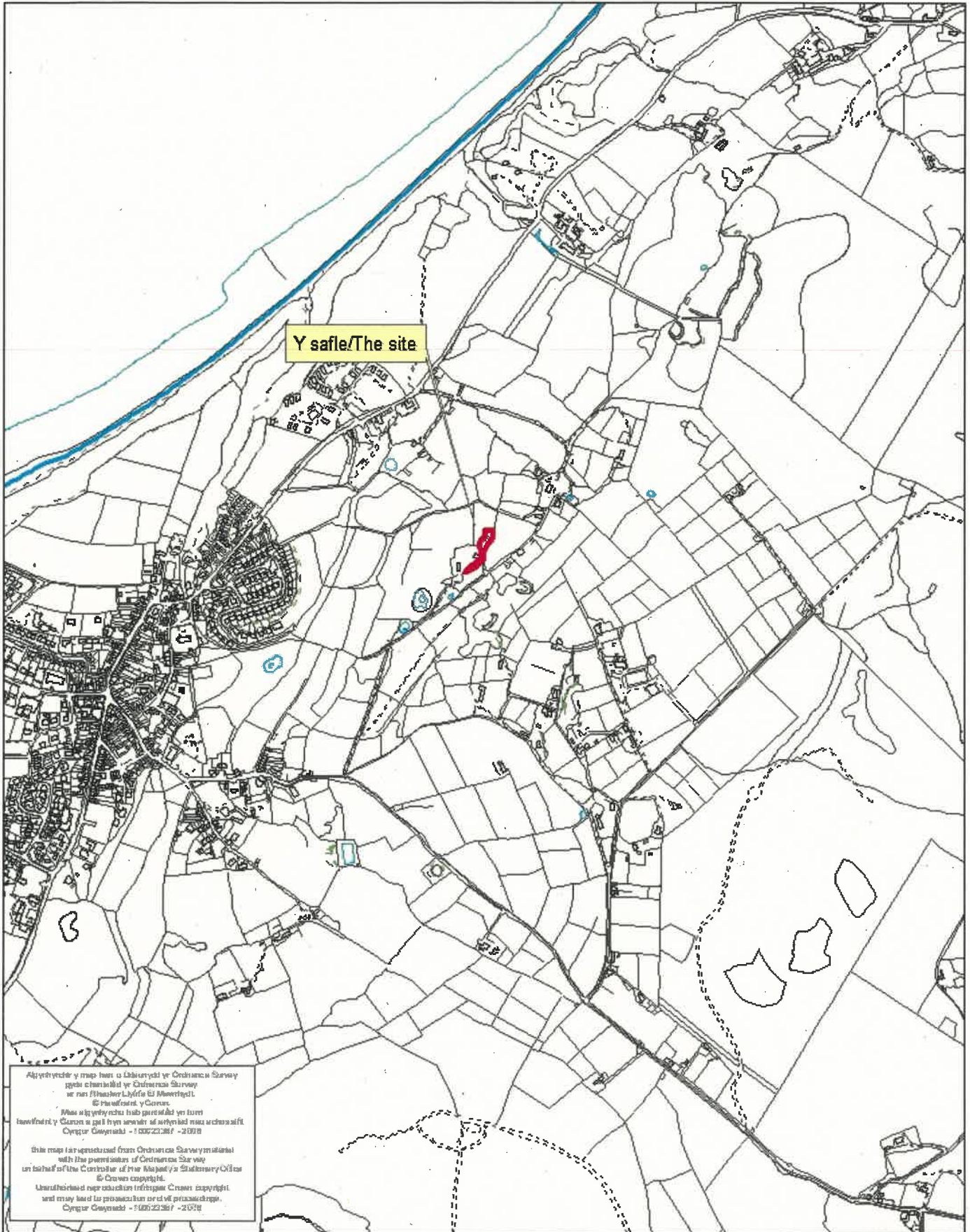

Rhif y Cais / Application Number : C20/0022/42/DT

**Cynllun lleoliad ar gyfer adnabod y safle yn unig. Dim i raddfa.
Location Plan for identification purposes only. Not to scale.**



Afyreithydd y map hon o Ddwyreidi yr Ordnance Survey
ydyd cwmhelli y Cofrestru Strywy
ar rai Ffynwyl Lyfyr a Mawrtyd.
© Ffynwyl y Cofrestru
Ffynwyl y Cofrestru heb gwrdd ym fwrdd
tawntwr y Cofrestru a gyl hys awdwr o safle adnabod
Cofrestru Gwynedd - 13322367 - 2018

This map is reproduced from Ordnance Survey material
with the permission of Ordnance Survey
on behalf of the Controller of Her Majesty's Stationery Office
© Crown copyright.
Unauthorised reproduction infringes Crown copyright
and may lead to prosecution or civil proceedings.
Cofrestru Gwynedd - 13322367 - 2018

First Floor

Ground Floor

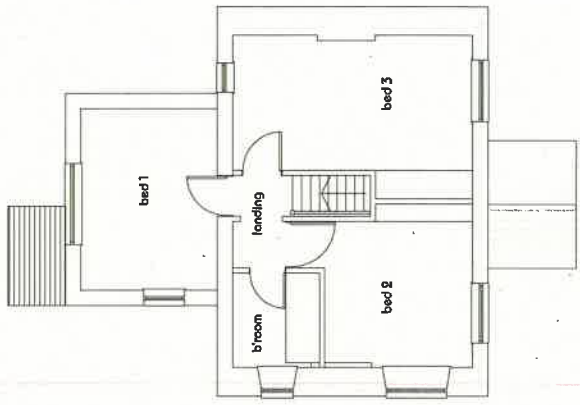
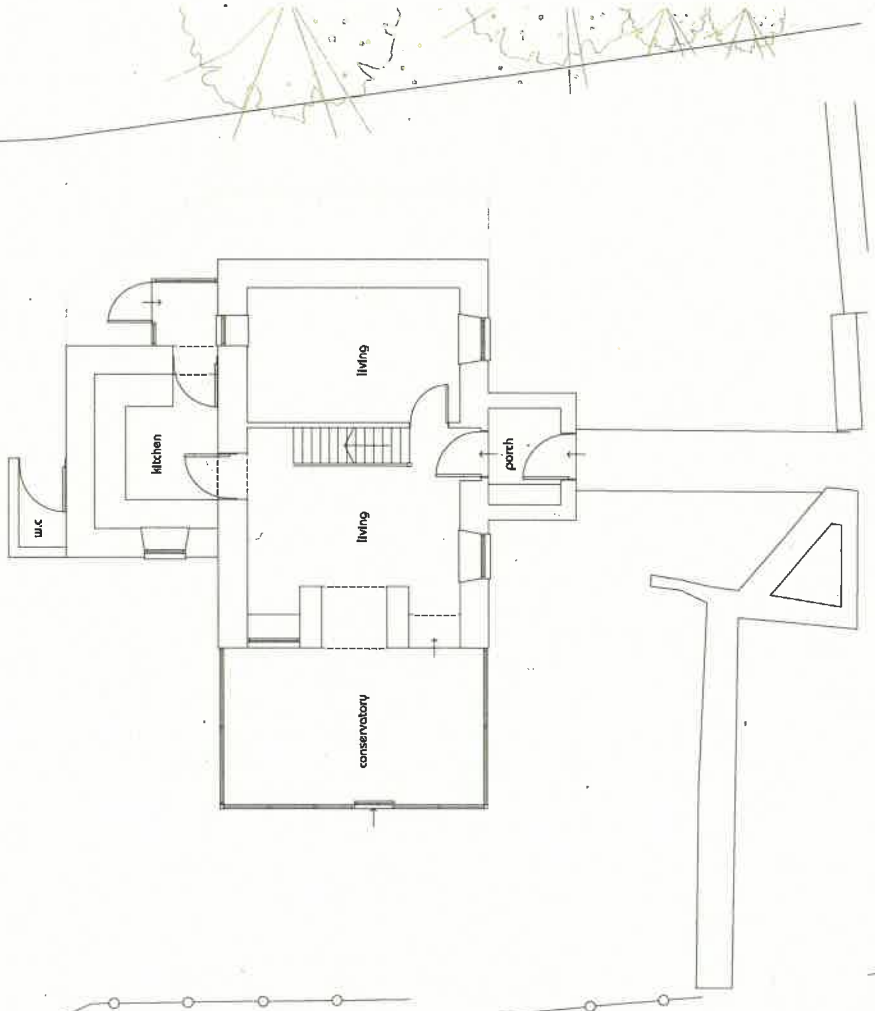

Location Plan 1:1250



linberg <small>Architectural & Planning Services</small> 10, The Old Mill, Tyn-y-Nyr, Llanidloes, Powys, SA20 9LW Tel: 01509 244555 Fax: 01509 244556	Existing Plans	Date:	Drawing No:
	House Extension/Remodelling Tany-mynydd, Llanidloes, Powys, SA20 9LN M. J. I. Jones	Scale:	Date:
	1:50	© A.I. J.	A

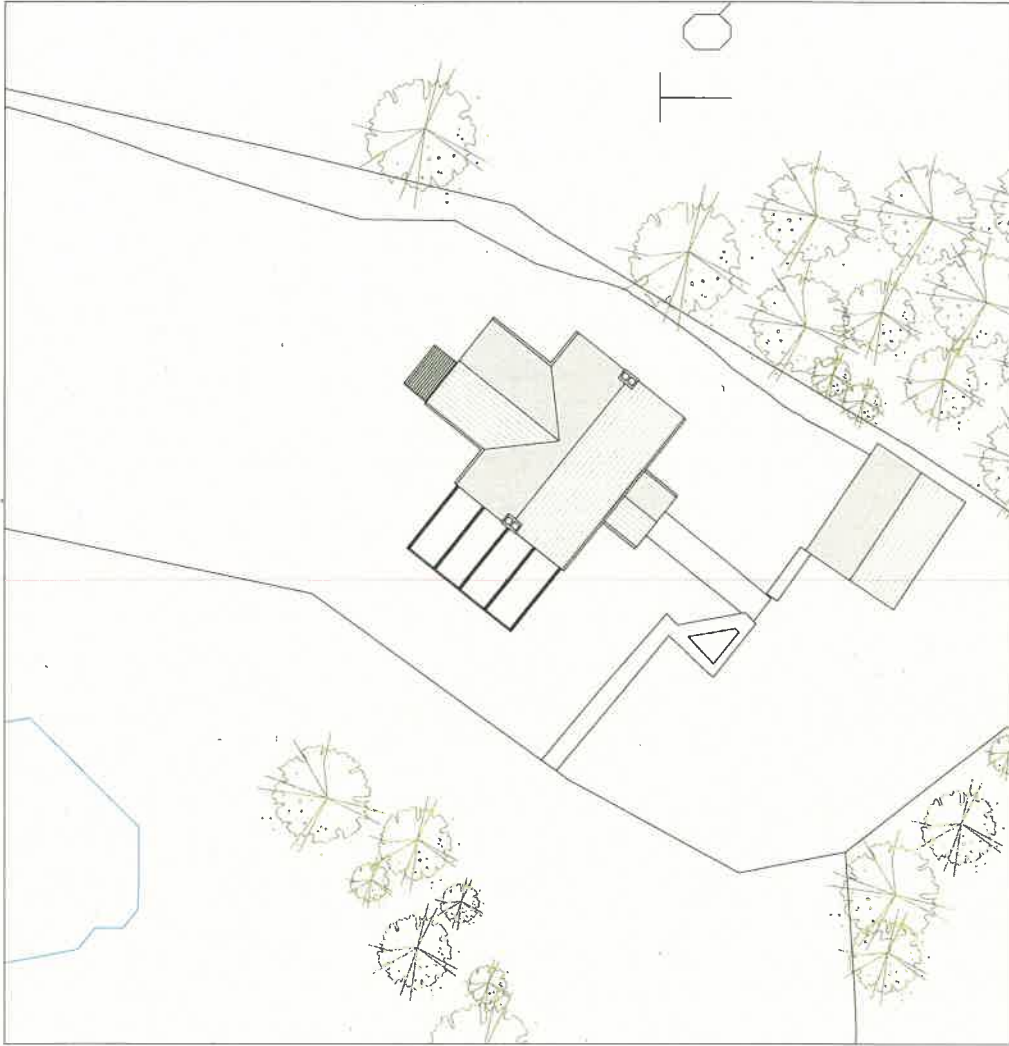

Roof Plan 1 : 100



Block Plan 1 : 500

linberg		Existing plans	
<small>linberg architects ltd 100-102, The Old Mill, Llanidloes, Powys, SA11 2JL Tel: 01508 512345 Fax: 01508 512346 Email: info@linberg.co.uk</small>		<small>Draw No.</small> EP03	<small>Rev.</small> A
<small>Project Name</small> House Extension/Remodelling <small>Client</small> Mr & Mrs J. J. Jones <small>Address</small> 115, Llanidloes, Powys, SA11 2JL <small>Architect</small> Mr. W. Hodifau		<small>Scale</small> 1:50	<small>Drawn by</small> AJL

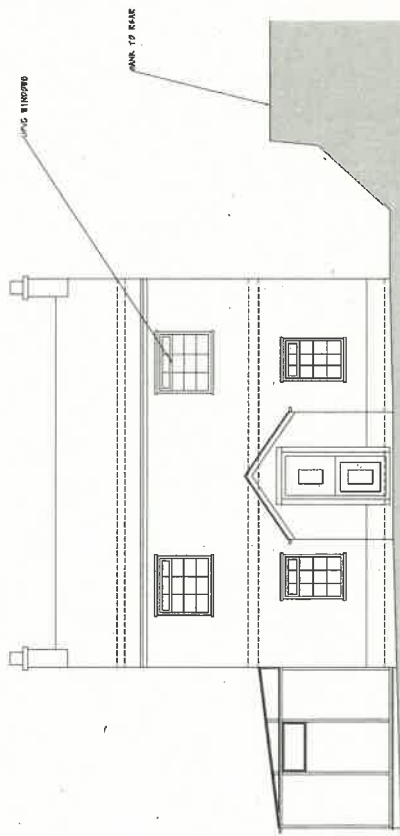

Front Elevation

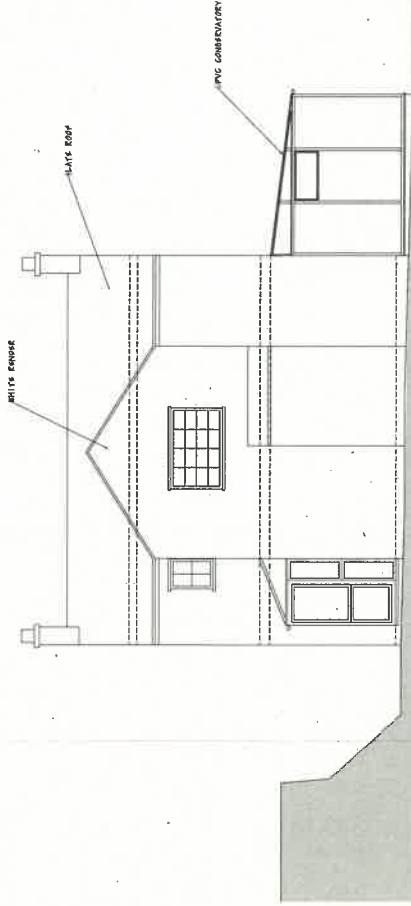

Rear Elevation

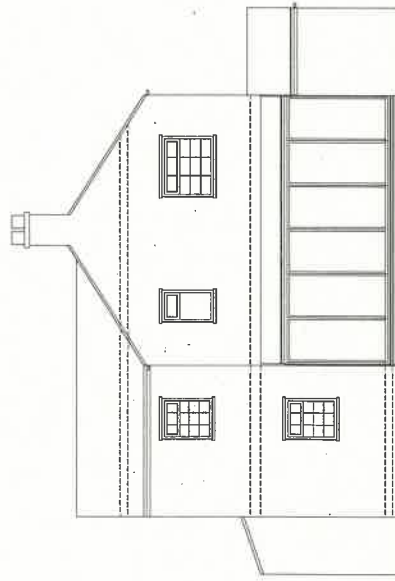

LHS Elevation

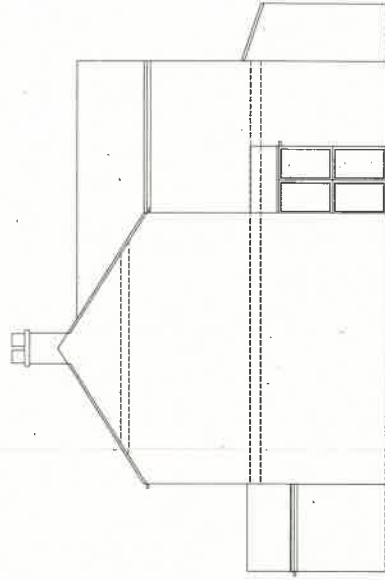

RHS Elevation

Inberg <small>Architectural Services</small>		Existing Elevations	
<small>1000 10th Street, Suite 100 Minneapolis, MN 55403 Phone: 612.338.1111 Fax: 612.338.1112</small>	<small>Project No.</small> EP02	<small>Revision</small> A	<small>Drawn By</small> JL
House Extension/Remodelling Gen 7 Windsor North 1100 10th Street Minneapolis, MN 55403 Mr. W. Haddock		<small>Scale</small> 1:50	<small>Drawn By</small> JL

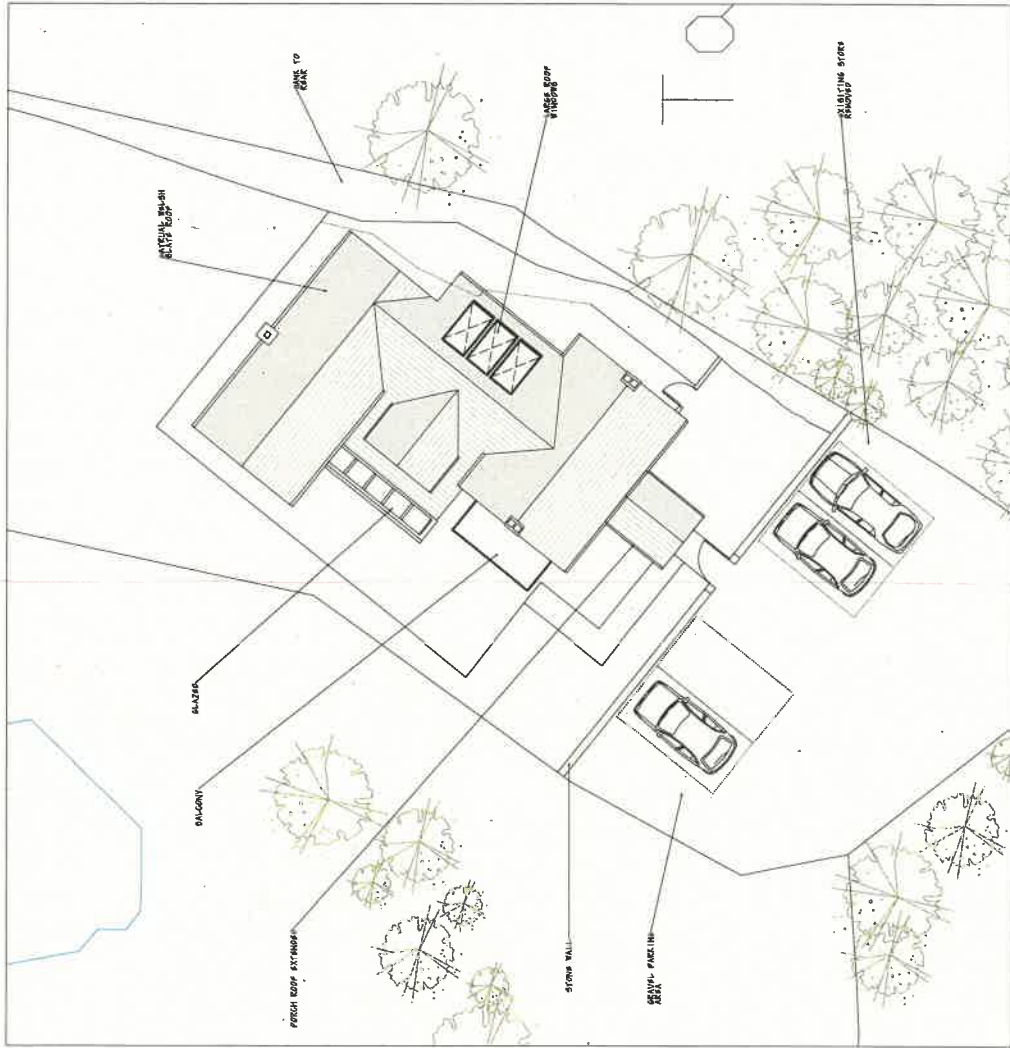

Roof Plan 1 : 100



Block Plan 1 : 500

Inberg <small>Architectural Practice</small> 100, The Old Mill, Llanwrtyd, Gwynedd, LLWYD, Gwynedd, LLWYD, Gwynedd, LLWYD	Proposed plans	
	Date: PPD3 Scale: 1:50 Author: AJL	Number: A Revised:

House Extension/Remodelling
 Ten Y Mynydd, Llanwrtyd,
 Gwynedd, LLWYD, Gwynedd, LLWYD
 A.J.L.

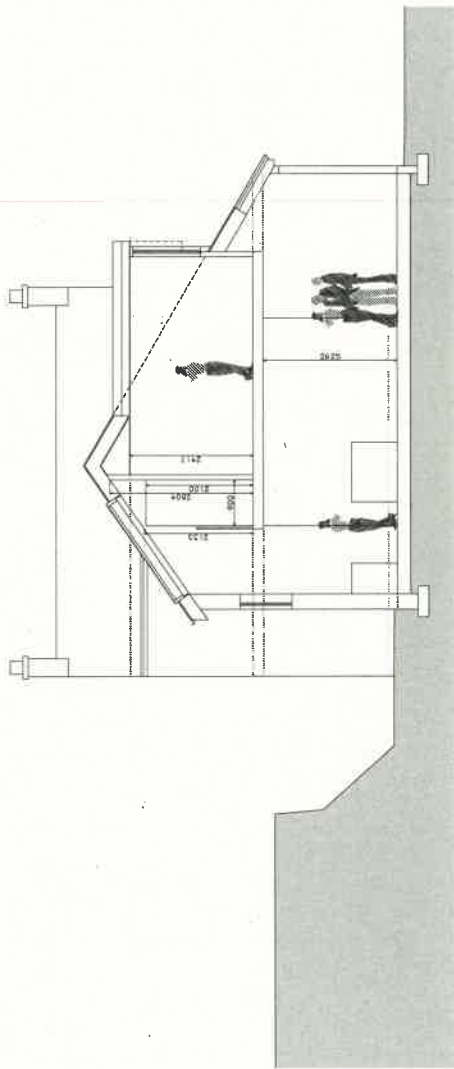
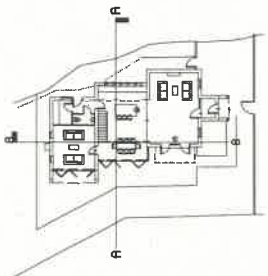

Section AA

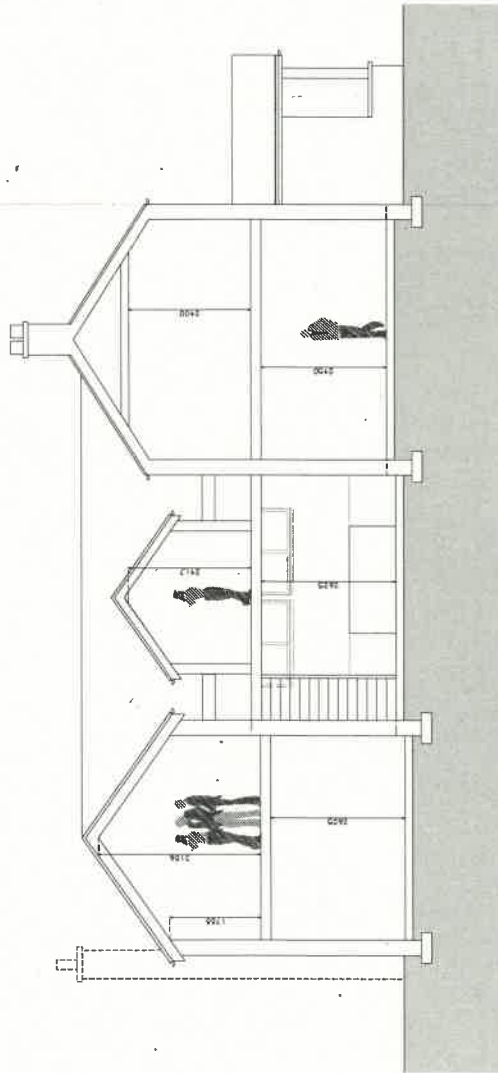

Section BB

linberg <small>linberg architects inc.</small> <small>1000 West Broadway, Suite 200, Vancouver, BC V6H 4G1</small>	Proposed sections	
	<small>Project No.</small> P704	<small>Sheet No.</small> A
<small>Client</small> House Extension/Remodelling Tony Hayward, Bethan Hayward, and John Hayward	<small>Scale</small> 1:50	<small>Drawn By</small> RJL

