

# **C20/0757/03/AC**

**Cais i ddiwygio amodau 2 a 13 o ganiatâd cynllunio  
C14/0248/03/LL yn ymwneud a gosodiad y safle a  
dyluniad tai**

**Application to vary conditions 2 and 13 of planning  
permission C14/0248/03/LL relating to site layout and  
house design**

**Nant Y Mynydd Cae Clyd, Cae Clyd, Blaenau Ffestiniog,  
Gwynedd, LL41 4AU**

**LR**

TITLE NUMBER  
**CYM320307**

**GWYNEDD**

**CYNGOR GWYNEDD**  
**CYFADRAN YN ANGLYCHEDD**  
**30 ION 2015**  
**GWASANAETH CYMR**  
**THIRAFODUR**  
Welsh Land Registry, Licence Number GD 272728

ORDNANCE SURVEY MAP REFERENCE: **SH7044SE**

©CROWN COPYRIGHT. Produced by HMLR. Further reproduction in whole or in part is prohibited without the prior written permission of the Ordnance Survey. Licence Number GD 272728.

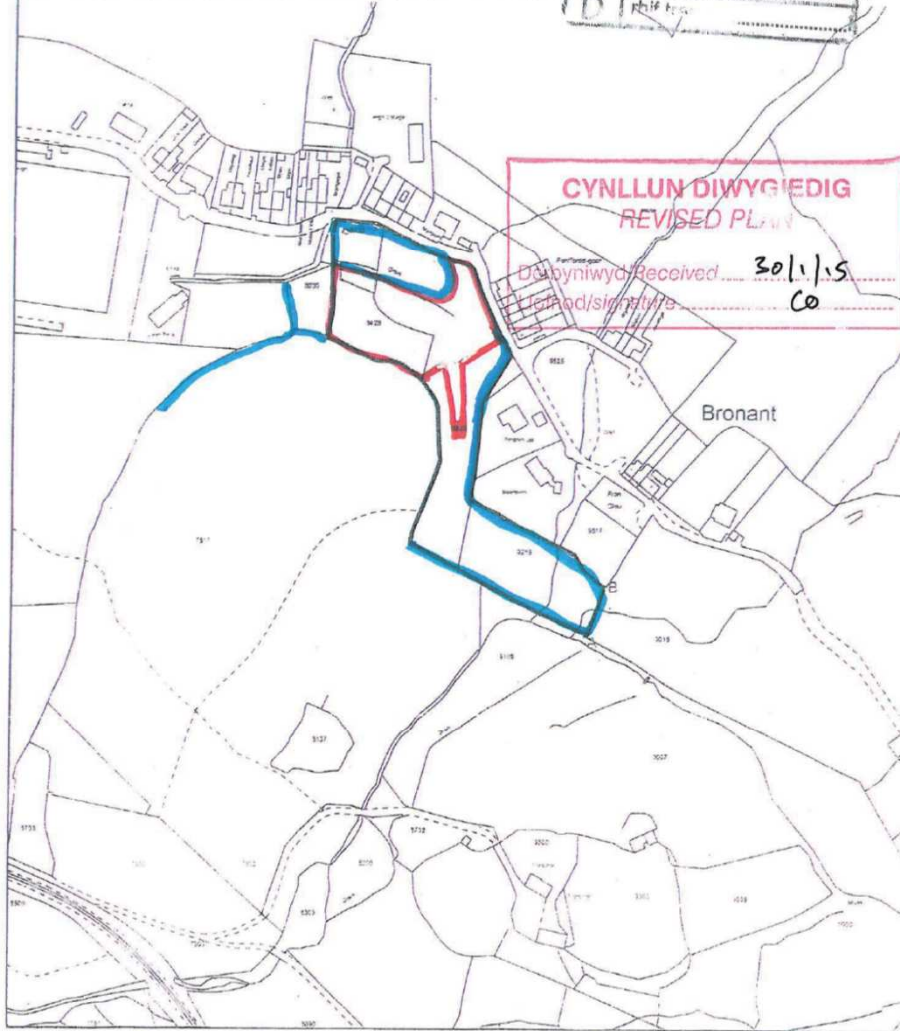

This title plan shows the general position of the boundaries: it does not show the exact line of the boundaries. Measurements scaled from this plan may not match measurements between the same points on the ground. For more information see Land Registry Public Guide 7 - Title Plans.

This official copy shows the state of the title plan on 10 November 2006 at 13:40:55. It may be subject to distortions in scale. Under s 67 of the Land Registration Act 2002, this copy is admissible in evidence to the same extent as the original issued on 10 November 2006.

This title is held with the District Land Registry for Wales.



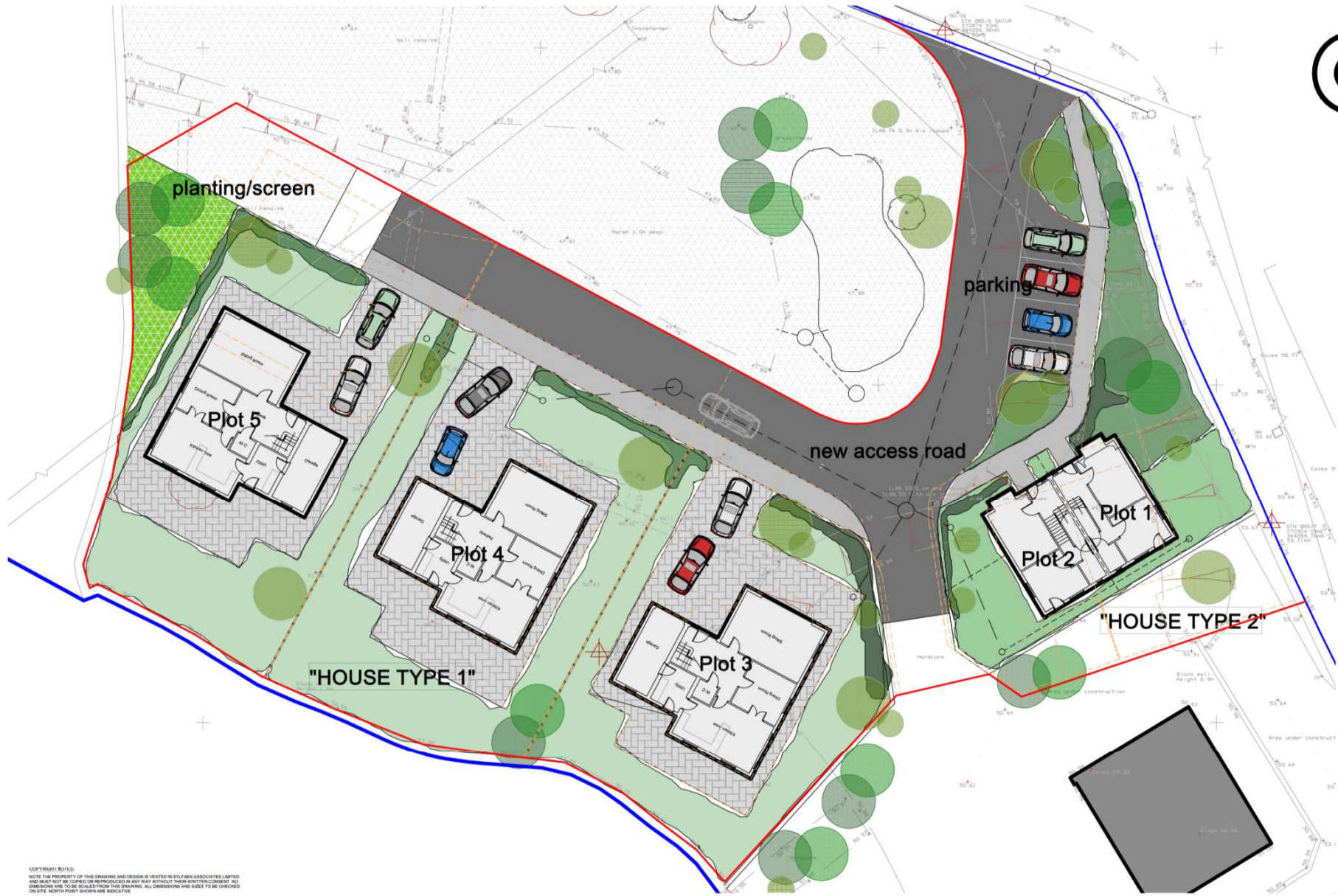

UPLIGHT BATTLES  
 NOTE: THE PROPERTIES ON THIS DRAWING AND DESIGN IS VESTED IN SYLFAEN ASSOCIATES LIMITED AND MUST NOT BE COPIED OR REPRODUCED IN ANY WAY WITHOUT THEIR WRITTEN CONSENT. NO DIMENSIONS ARE TO BE SCALED FROM THIS DRAWING. ALL DIMENSIONS WHO DEES TO BE CHECKED ON SITE. NORTH POINT SHOWN ARE INDICATIVE

Notes

1. Any dog formal drawings is to be read in conjunction with and at the scale of the accompanying pdf
2. Unless otherwise stated, all dimensions are in millimetres.
3. In the event of any discrepancy contact SA immediately.
4. These are uncontracted documents issued for information purposes only. If you have any queries regarding the drawings please contact SA immediately.
5. Please note that SA cannot be held responsible for any errors arising from changes made to an uncontracted design/plan.
6. SA does not accept liability for any goods which may be received by the client or any other person, if the work is carried out prior to receiving formal written approval of published works from the appointed inspection service or LABC.
7. All structural components and details to be manufactured and installed in CE Execution class & EC2 to design where specified in the structural plans.
8. This drawing may contain sensitive information by others and it is to be used solely for the purposes for which it was issued.

Discipline	Discipline Issue Status		Author	Date	Status	Revisions
	Open	Closed				
Arch						
Struc						
Mech						
Elec						
Plumb						
Survey						
Other						

SYLFAEN ASSOCIATES  
ARCHITECTURE & ENGINEERING

Land at Cae Cyl, Blaenau Ffestiniog, Gwynedd  
S73A VARIATION TO APPROVED SCHEME

---

Project: SYL 912-P-02

Sheet: 02

---

Residential Development

Scale: 250

Phase: P

Revision: 1





EXPLANATORY NOTES:  
 NOTE: THE PROPERTY OF THIS DRAWING AND DESIGN IS VESTED IN SYLFAEN ASSOCIATES LIMITED AND MUST NOT BE COPIED OR REPRODUCED IN ANY WAY WITHOUT THEIR WRITTEN CONSENT AND DIMENSIONS ARE TO BE SCALED FROM THIS DRAWING. ALL DIMENSIONS AND SIZES TO BE CHECKED ON SITE. NORTH POINT SYSTEM ARE INDICATIVE.

Notes	Revised	Date	By	App'd	Reason for issue
1. Any day format drawing is to be read in conjunction with and at the scale of the accompanying pdf					
2. Unless otherwise stated, all dimensions are in millimetres					
3. In the event of any discrepancy contact SA immediately					
4. There are associated documents issued for information purposes only. If you have any queries regarding the drawings please contact SA immediately					
5. Please note that SA cannot be held responsible for any errors arising from changes made to an uncontrolled layout/ file					
6. SA does not accept liability for any costs which may be incurred by the client or any other person, if the work is carried out prior to receiving formal written approval of submitted works from the approved Approval Inspector service or LABC					
7. All structural components, and details to be manufactured unless specified in CE Execution class EX22 to be imposed where explicitly stated in individual notes					
8. This drawing may contain sensitive information by others and is to be used solely for the purposes for which it was issued					

Drawing Issue Status	Revised	Date	By	App'd	Reason for issue
F Feasibility					
SK Sketch Design					
P Planning					
BC Building Control					
D Design Development					
M Measurement					
T Tender					
C Construction					
R Revised					

**SYLFAEN ASSOCIATES**  
 ARCHITECTURE + INTERIORS

01492 533 314  
 01492 533 315  
 01492 533 316  
 01492 533 317  
 01492 533 318

Land at Cae Clyd, Blaenau Ffestiniog, Gwynedd  
 S73A VARIATION TO APPROVED SCHEME

Project: SYL 912-P-02  
 Date: 25/03/2024  
 Sheet: P  
 Revision: 1

**RESIDENTIAL DEVELOPMENT**

Site Arrangement comparison

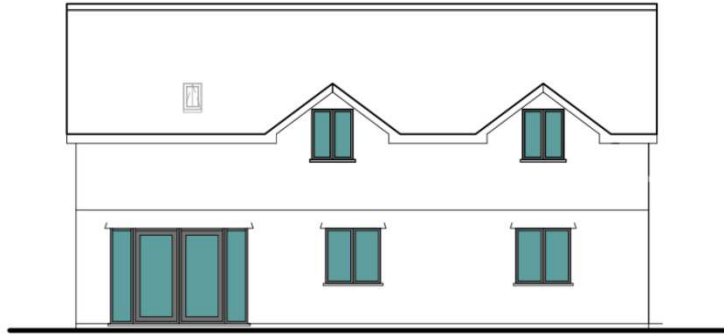

side elevation



rear elevation



front elevation

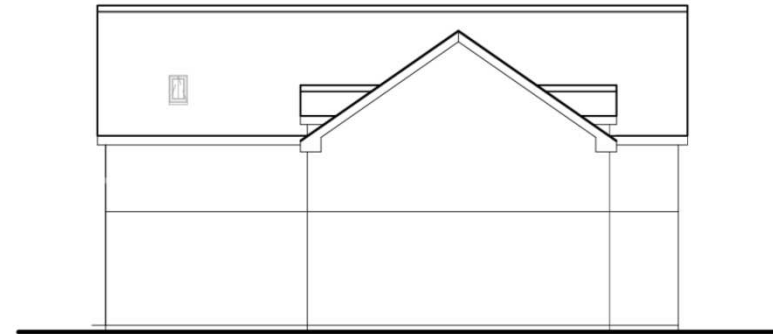

side elevation



ground floor plan



first floor plan

CEP/THGH/1/23/11/21  
 NOTE: THE PROTECTIVE OF THIS DRAWING AND DESIGN IS VESTED IN SYLFAEN ASSOCIATES LIMITED. THIS DRAWING MUST NOT BE COPIED OR REPRODUCED IN ANY WAY WITHOUT THEIR WRITTEN CONSENT. NO DIMENSIONS ARE TO BE TAKEN FROM THIS DRAWING. ALL DIMENSIONS AND SIZES TO BE CHECKED ON SITE. NORTH POINT SHOWN ARE INDICATIVE.

1. Any day formal drawing is to be read in conjunction with and at the scale of the accompanying cut.
2. Unless otherwise stated, all dimensions are in millimetres.
3. In the event of any discrepancy contact SA immediately.
4. These are uncontrolled documents issued for information purposes only. If you have any queries regarding the drawing please contact SA immediately.
5. Please note that SA cannot be held responsible for any errors arising from changes made to an uncontrolled drawing/plan.
6. SA does not accept liability for any costs which may be incurred by the client or any other services. If the work is urgent and prior to receiving formal written approval of submitted works from the appointed Approved Inspector service or LABC.
7. All elements, components, and details to be manufactured unless otherwise to ICE Execution class A/E/C/2 to except where explicitly stated in individual notes.
8. This drawing may contain survey information by others and is to be used solely for the purposes for which it was issued.

Rev	Date	Desc	Auth	Revised by

<p><b>SYLFAEN ASSOCIATES</b>          ARCHITECTS LTD. • 23, THE GARDENS          10, THE GARDENS          10, THE GARDENS          10, THE GARDENS          10, THE GARDENS</p>	<p>Land at Cae Cyl, Blaenau Ffestiniog, Gwynedd          S73A VARIATION TO APPROVED SCHEME</p>	
	<p>Project and Drawing Name  <b>RESIDENTIAL DEVELOPMENT</b>          revised elevations- PLOT 3 AND 4</p>	<p>Project          SYL 912-P-03</p>
<p>Scale 200</p>	<p>Status          P</p>	<p>Revision          1</p>

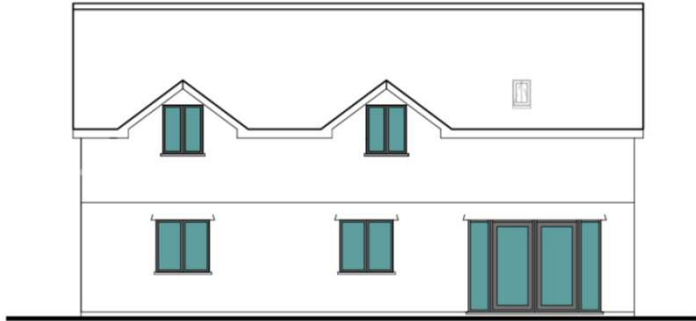

side elevation



rear elevation



front elevation

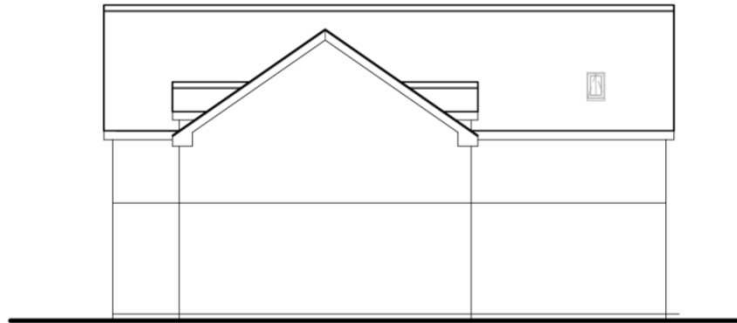

side elevation



ground floor plan



first floor plan

**COPYRIGHT NOTICE:**

NOTE THE PROPERTY OF THIS DRAWING AND DESIGN IS VESTED IN SYLFAEN ASSOCIATES LIMITED AND MUST NOT BE COPIED OR REPRODUCED IN ANY MANNER WITHOUT THEIR WRITTEN CONSENT. NO DIMENSIONS ARE TO BE SCALED FROM THIS DRAWING. ALL DIMENSIONS AND SIZES TO BE CHECKED ON SITE. NORTH POINT INDICATES INDICATIVE.

1. Any other formal drawing is to be read in conjunction with and at the scale of the accompanying pdf.
2. Unless otherwise stated, all dimensions are in millimetres.
3. In the event of any discrepancy between SA's drawings:
4. These are unauthorised documents issued for information purposes only. If you have any queries regarding the drawings please contact SA immediately.
5. Please note that SA cannot be held responsible for any errors arising from changes made to an unauthorised design of the drawings.
6. SA does not accept liability for any costs which may be incurred by the client or any other person, if the work is copied, not prior to receiving formal written approval of a published work from the appropriate regulatory service or LABC.
7. All materials, components, and details to be reproduced and unless otherwise stated in the drawings shall be of a standard as set out in individual notes.
8. This drawing may contain survey information by others and is to be used only for the purposes for which it was issued.

Revising work done:	By	Date	Drawn	App'd	Revised
F	Feasibility				
SD	Sketch Design				
P	Planning				
BC	Building Control				
D	Design Development				
M	Measurement				
T	Tender				
C	Construction				
R	Revised				

Rev	Date	Drawn	App'd	Revised
1				
2				
3				
4				
5				
6				
7				
8				
9				
10				

<p><b>SYLFAEN ASSOCIATES</b> ARCHITECTURE &amp; ENGINEERING 100, 101, 102, 103, 104, 105, 106, 107, 108, 109, 110, 111, 112, 113, 114, 115, 116, 117, 118, 119, 120, 121, 122, 123, 124, 125, 126, 127, 128, 129, 130, 131, 132, 133, 134, 135, 136, 137, 138, 139, 140, 141, 142, 143, 144, 145, 146, 147, 148, 149, 150, 151, 152, 153, 154, 155, 156, 157, 158, 159, 160, 161, 162, 163, 164, 165, 166, 167, 168, 169, 170, 171, 172, 173, 174, 175, 176, 177, 178, 179, 180, 181, 182, 183, 184, 185, 186, 187, 188, 189, 190, 191, 192, 193, 194, 195, 196, 197, 198, 199, 200</p>	<p>Land at Cae Cylt, Blaenau Ffestiniog, Gwynedd S73 VARIATION TO APPROVED SCHEME</p>
	<p>Project and Drawing Name: RESIDENTIAL DEVELOPMENT</p>
<p>Revision No: 100</p>	<p>Project No: SYL 912-P-03</p>
<p>Revised elevations - PLOT 5</p>	<p>Page: 05</p>
<p>Author: P</p>	<p>Checker: 1</p>



Side Elevation



Rear Elevation



Front Elevation

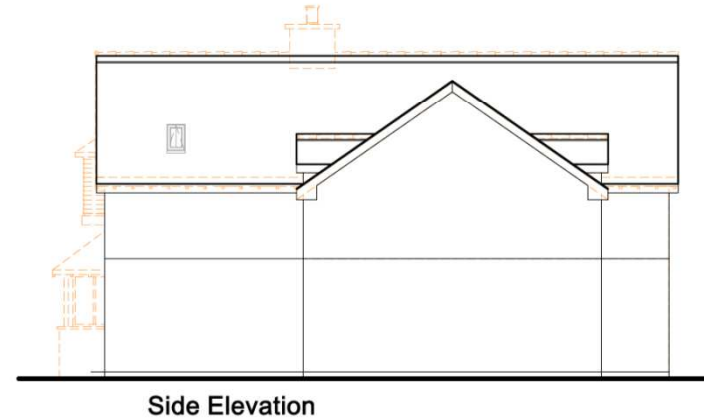

Side Elevation

**COPYRIGHT 2015/20**

NOTE: THE PROPERTY OF THIS DRAWING AND DESIGN IS VESTED IN SYLFAEN ASSOCIATES LIMITED AND SHALL NOT BE COPIED OR REPRODUCED IN ANY WAY WITHOUT THEIR WRITTEN CONSENT AND DIMENSIONS ARE TO BE CHECKED FROM THIS DRAWING. ALL DIMENSIONS SHOWN SHALL BE TO FACE UNLESS OTHERWISE INDICATED.

- 1. Any dog formal drawing is to be read in conjunction with and at the scale of the accompanying pdf
- 2. Unless otherwise stated, all dimensions are in millimetres
- 3. In the event of any discrepancy contact SA immediately
- 4. These are architectural drawings issued for information purposes only. If you have any queries regarding the drawings please contact SA immediately. For information purposes only.
- 5. Please note that SA cannot be held responsible for any errors arising from changes made to an unapproved design file.
- 6. SA does not accept liability for any costs which may be incurred by the client or any other person, if the work is carried out prior to receiving formal written approval of published works from the appropriate approval authority or LABC.
- 7. All elements, components, and details to be manufactured under fabrication to CE Evaluation Class EN124. SA design shall comply with all relevant codes.
- 8. This drawing may contain survey information by others and is to be used solely for the purposes for which it was issued.

Drawing Issue Status		Date		Author		Revision/Notes	
P	Feasibility						
SA	Sketch Design						
P	Planning						
BC	Building Control						
D	Design Development						
M	Measurement						
T	Tender						
C	Construction						
R	Record						

<p>SYLFAEN ASSOCIATES ARCHITECTURE - ENGINEERING 01492 541111 01492 541112 01492 541113 01492 541114 01492 541115 01492 541116</p>	Land at Cae Cylod, Blaenau Ffestiniog, Gwynedd		
	SFS VARIATION TO APPROVED SCHEME		
Project Name	SYL 912-P-03	Rev	06
Scale (1:1)	100	Sheet	P
Project Location	RESIDENTIAL DEVELOPMENT	Revision	1





















