

C21/0215/45/LL

Trosi ty preswyl 3 llawr i ddau fflat

Conversion of 3 storey dwelling into two apartments

20 Yr Ala, Pwllheli, LL53 5BL

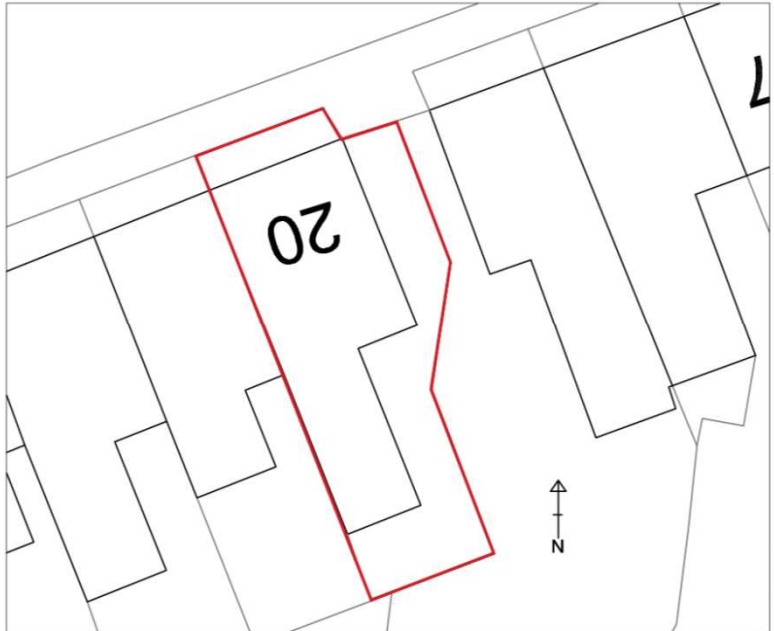
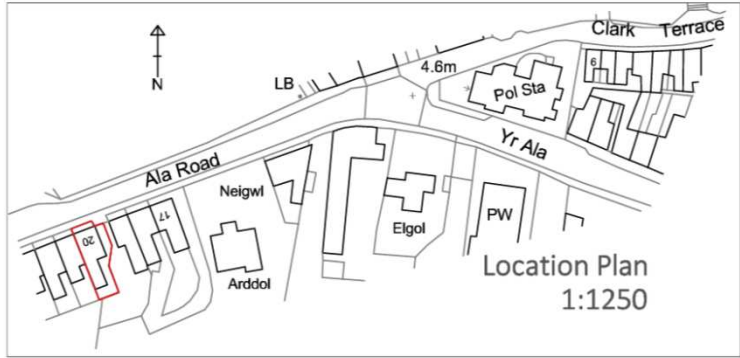

All levels, measurements, details, positions of existing services & drainage etc. to be checked on site by contractor before work commences - any discrepancies are found, they should be reported immediately. If in doubt - ask! Copyright protected.

Conversion to flats
Ala Road, Penrhili LLS
SBL
Project Address

1007/09

1:200@A1
Scale

HJ
Drawn By

13.02.2021
Date

Job No.

Location Plan

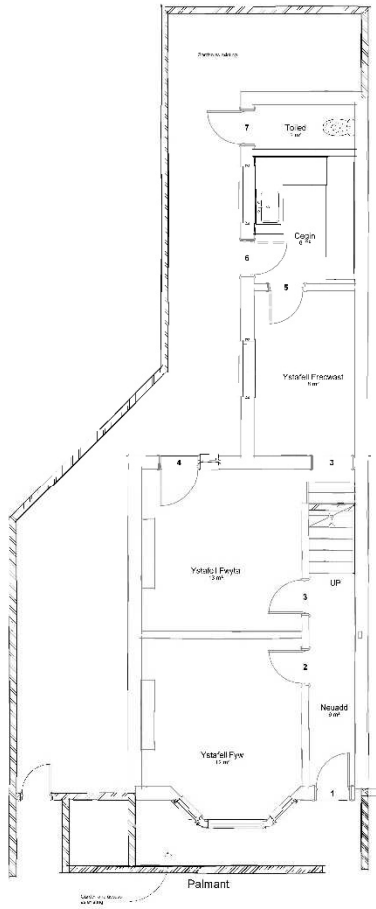

1. Ground Floor Plan
1 : 50

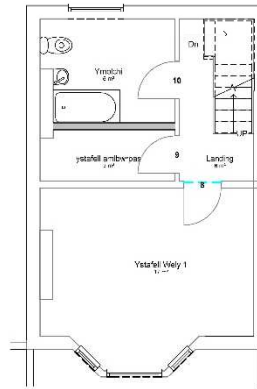

2. First Floor Plan
1 : 50

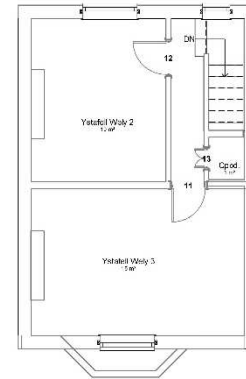

3. Second Floor Plan
1 : 50

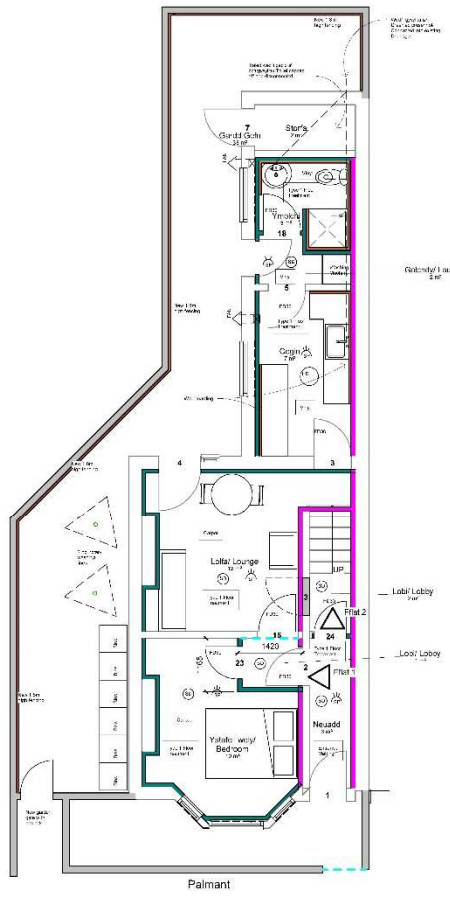

1. Ground Floor Plan
1 : 50

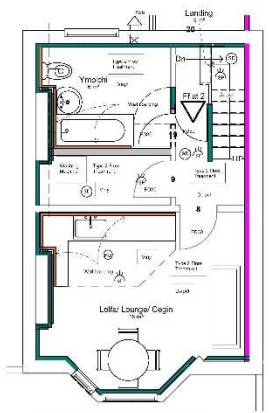

2. First Floor Plan
1 : 50

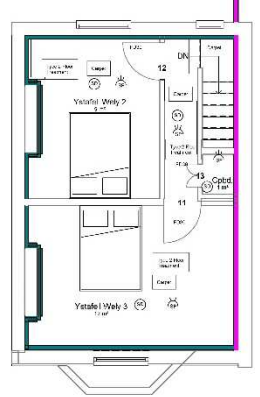

3. Second Floor Plan
1 : 50

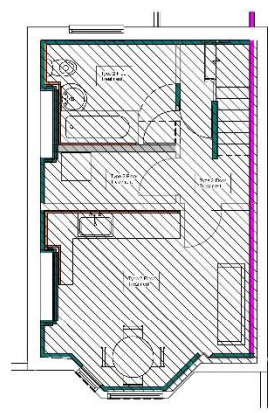

2. First Floor Sound Insulation Treatment
1 : 50

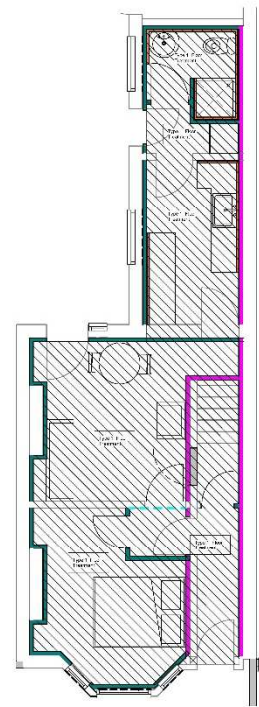

1. Ground Floor Plan Floor Treatment 1
1 : 50

Revisions
A 18.12.2020 - Plan updated
B - Plan Updated
C - Plan Updated

I'w Gymeradwyo/ For Approval

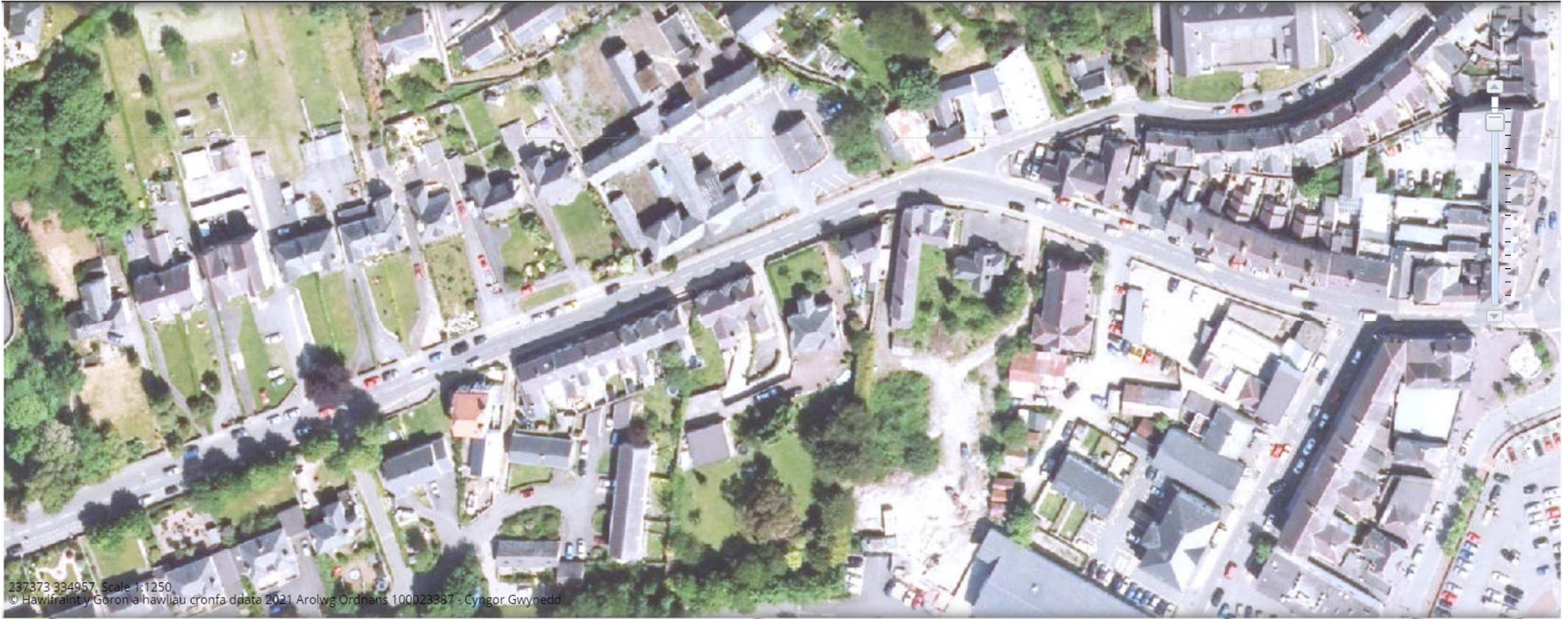

237373 334957, Scale 1:1250
© Hawfrainn y Goron a hawliau cronfa ddata 2021 Arolwg Ordhans 100023387 - Cyngor Gwynedd

