

Rhif y Cais / Application Number : C15/0383/39/LL

Cynllun lleoliad ar gyfer adnabod y safle yn unig. Dim i raddfa.
Location Plan for identification purposes only. Not to scale.

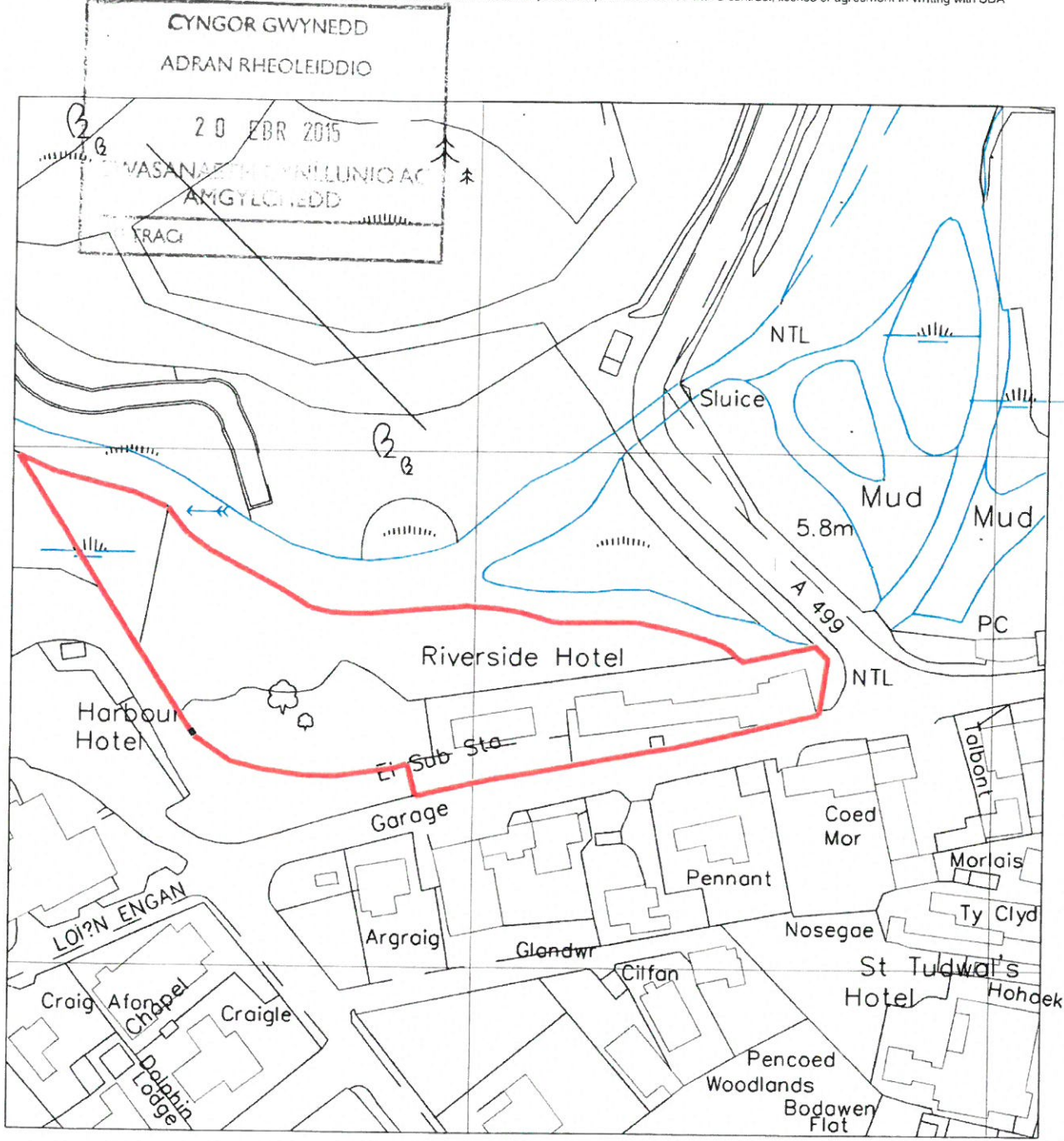

Notes: 1. Do not scale drawing. If in doubt contact SDA 2. Not for construction unless otherwise shown 3. The design shown on this drawing is the property of SDA and is not to be used or the drawing copied, communicated or disclosed, in whole or in part, except in accordance with a contract, licence or agreement in writing with SDA



SITE AREA .410 hectares / 1.0 acres

SDA ARCHITECTS & DESIGNERS

VICTORIA FOUNDRY MARSHALL STREET LEEDS LS11 9EH
 T: +44 (0)113 288 1000 F: +44 (0)113 288 1001
 E: mail@sdapartnership.com www.sdapartnership.com
 LEEDS LONDON CALIFORNIA

| | | | | | |
|---|---------------|----------------------|--------------------|---------------------|-----------|
| PROJECT REDEVELOPMENT OF RIVERSIDE HOTEL ABERSOCH | | STAGE TENDER | | | |
| TITLE LOCATION PLAN | | SCALE 1:1250 @ A4 | JOB No. A1D0002 | DWG No. A(00)001 | REV. - |
| DRAWN JOC | CHECKED CP | DATE JUNE 2014 | | | |



Notes

1. All work shall be in accordance with the current Building Code of Australia.
2. All work shall be in accordance with the current Australian Standards.
3. All work shall be in accordance with the current Australian Standards for fire safety.
4. All work shall be in accordance with the current Australian Standards for structural steel.
5. All work shall be in accordance with the current Australian Standards for concrete.
6. All work shall be in accordance with the current Australian Standards for masonry.
7. All work shall be in accordance with the current Australian Standards for timber.
8. All work shall be in accordance with the current Australian Standards for glass.
9. All work shall be in accordance with the current Australian Standards for aluminium.
10. All work shall be in accordance with the current Australian Standards for steel cladding.
11. All work shall be in accordance with the current Australian Standards for roof cladding.
12. All work shall be in accordance with the current Australian Standards for roof waterproofing.
13. All work shall be in accordance with the current Australian Standards for roof ventilation.
14. All work shall be in accordance with the current Australian Standards for roof insulation.
15. All work shall be in accordance with the current Australian Standards for roof drainage.
16. All work shall be in accordance with the current Australian Standards for roof gutters.
17. All work shall be in accordance with the current Australian Standards for roof fascias.
18. All work shall be in accordance with the current Australian Standards for roof soffits.
19. All work shall be in accordance with the current Australian Standards for roof eaves.
20. All work shall be in accordance with the current Australian Standards for roof parapets.
21. All work shall be in accordance with the current Australian Standards for roof ridges.
22. All work shall be in accordance with the current Australian Standards for roof valleys.
23. All work shall be in accordance with the current Australian Standards for roof hips.
24. All work shall be in accordance with the current Australian Standards for roof gables.
25. All work shall be in accordance with the current Australian Standards for roof dormers.
26. All work shall be in accordance with the current Australian Standards for roof chimneys.
27. All work shall be in accordance with the current Australian Standards for roof skylights.
28. All work shall be in accordance with the current Australian Standards for roof louvers.
29. All work shall be in accordance with the current Australian Standards for roof vents.
30. All work shall be in accordance with the current Australian Standards for roof exhausts.
31. All work shall be in accordance with the current Australian Standards for roof air conditioning.
32. All work shall be in accordance with the current Australian Standards for roof solar panels.
33. All work shall be in accordance with the current Australian Standards for roof solar hot water.
34. All work shall be in accordance with the current Australian Standards for roof solar ventilation.
35. All work shall be in accordance with the current Australian Standards for roof solar shading.
36. All work shall be in accordance with the current Australian Standards for roof solar collectors.
37. All work shall be in accordance with the current Australian Standards for roof solar inverters.
38. All work shall be in accordance with the current Australian Standards for roof solar controllers.
39. All work shall be in accordance with the current Australian Standards for roof solar monitoring.
40. All work shall be in accordance with the current Australian Standards for roof solar safety.
41. All work shall be in accordance with the current Australian Standards for roof solar maintenance.
42. All work shall be in accordance with the current Australian Standards for roof solar replacement.
43. All work shall be in accordance with the current Australian Standards for roof solar disposal.
44. All work shall be in accordance with the current Australian Standards for roof solar recycling.
45. All work shall be in accordance with the current Australian Standards for roof solar reuse.
46. All work shall be in accordance with the current Australian Standards for roof solar energy storage.
47. All work shall be in accordance with the current Australian Standards for roof solar energy conversion.
48. All work shall be in accordance with the current Australian Standards for roof solar energy distribution.
49. All work shall be in accordance with the current Australian Standards for roof solar energy management.
50. All work shall be in accordance with the current Australian Standards for roof solar energy optimization.

NOTE

ALL EXISTING FLOOR AND WALLS TO REMAIN SHALL BE REINFORCED IN ACCORDANCE WITH THE CURRENT BUILDING CODE OF AUSTRALIA. ALL EXISTING ROOF STRUCTURE SHALL BE REINFORCED IN ACCORDANCE WITH THE CURRENT BUILDING CODE OF AUSTRALIA. ALL EXISTING ROOF COVERING SHALL BE REINFORCED IN ACCORDANCE WITH THE CURRENT BUILDING CODE OF AUSTRALIA. ALL EXISTING ROOF FLASHING SHALL BE REINFORCED IN ACCORDANCE WITH THE CURRENT BUILDING CODE OF AUSTRALIA. ALL EXISTING ROOF GUTTERS SHALL BE REINFORCED IN ACCORDANCE WITH THE CURRENT BUILDING CODE OF AUSTRALIA. ALL EXISTING ROOF FASCIA SHALL BE REINFORCED IN ACCORDANCE WITH THE CURRENT BUILDING CODE OF AUSTRALIA. ALL EXISTING ROOF SOFFIT SHALL BE REINFORCED IN ACCORDANCE WITH THE CURRENT BUILDING CODE OF AUSTRALIA. ALL EXISTING ROOF EAVES SHALL BE REINFORCED IN ACCORDANCE WITH THE CURRENT BUILDING CODE OF AUSTRALIA. ALL EXISTING ROOF PARAPETS SHALL BE REINFORCED IN ACCORDANCE WITH THE CURRENT BUILDING CODE OF AUSTRALIA. ALL EXISTING ROOF RIDGES SHALL BE REINFORCED IN ACCORDANCE WITH THE CURRENT BUILDING CODE OF AUSTRALIA. ALL EXISTING ROOF VALLEYS SHALL BE REINFORCED IN ACCORDANCE WITH THE CURRENT BUILDING CODE OF AUSTRALIA. ALL EXISTING ROOF HIPPS SHALL BE REINFORCED IN ACCORDANCE WITH THE CURRENT BUILDING CODE OF AUSTRALIA. ALL EXISTING ROOF GABLES SHALL BE REINFORCED IN ACCORDANCE WITH THE CURRENT BUILDING CODE OF AUSTRALIA. ALL EXISTING ROOF DORMERS SHALL BE REINFORCED IN ACCORDANCE WITH THE CURRENT BUILDING CODE OF AUSTRALIA. ALL EXISTING ROOF CHIMNEYS SHALL BE REINFORCED IN ACCORDANCE WITH THE CURRENT BUILDING CODE OF AUSTRALIA. ALL EXISTING ROOF SKYLIGHTS SHALL BE REINFORCED IN ACCORDANCE WITH THE CURRENT BUILDING CODE OF AUSTRALIA. ALL EXISTING ROOF LOUVERS SHALL BE REINFORCED IN ACCORDANCE WITH THE CURRENT BUILDING CODE OF AUSTRALIA. ALL EXISTING ROOF VENTS SHALL BE REINFORCED IN ACCORDANCE WITH THE CURRENT BUILDING CODE OF AUSTRALIA. ALL EXISTING ROOF EXHAUSTS SHALL BE REINFORCED IN ACCORDANCE WITH THE CURRENT BUILDING CODE OF AUSTRALIA. ALL EXISTING ROOF AIR CONDITIONING SHALL BE REINFORCED IN ACCORDANCE WITH THE CURRENT BUILDING CODE OF AUSTRALIA. ALL EXISTING ROOF SOLAR PANELS SHALL BE REINFORCED IN ACCORDANCE WITH THE CURRENT BUILDING CODE OF AUSTRALIA. ALL EXISTING ROOF SOLAR HOT WATER SHALL BE REINFORCED IN ACCORDANCE WITH THE CURRENT BUILDING CODE OF AUSTRALIA. ALL EXISTING ROOF SOLAR VENTILATION SHALL BE REINFORCED IN ACCORDANCE WITH THE CURRENT BUILDING CODE OF AUSTRALIA. ALL EXISTING ROOF SOLAR SHADING SHALL BE REINFORCED IN ACCORDANCE WITH THE CURRENT BUILDING CODE OF AUSTRALIA. ALL EXISTING ROOF SOLAR COLLECTORS SHALL BE REINFORCED IN ACCORDANCE WITH THE CURRENT BUILDING CODE OF AUSTRALIA. ALL EXISTING ROOF SOLAR INVERTERS SHALL BE REINFORCED IN ACCORDANCE WITH THE CURRENT BUILDING CODE OF AUSTRALIA. ALL EXISTING ROOF SOLAR CONTROLLERS SHALL BE REINFORCED IN ACCORDANCE WITH THE CURRENT BUILDING CODE OF AUSTRALIA. ALL EXISTING ROOF SOLAR MONITORING SHALL BE REINFORCED IN ACCORDANCE WITH THE CURRENT BUILDING CODE OF AUSTRALIA. ALL EXISTING ROOF SOLAR SAFETY SHALL BE REINFORCED IN ACCORDANCE WITH THE CURRENT BUILDING CODE OF AUSTRALIA. ALL EXISTING ROOF SOLAR MAINTENANCE SHALL BE REINFORCED IN ACCORDANCE WITH THE CURRENT BUILDING CODE OF AUSTRALIA. ALL EXISTING ROOF SOLAR DISPOSAL SHALL BE REINFORCED IN ACCORDANCE WITH THE CURRENT BUILDING CODE OF AUSTRALIA. ALL EXISTING ROOF SOLAR RECYCLING SHALL BE REINFORCED IN ACCORDANCE WITH THE CURRENT BUILDING CODE OF AUSTRALIA. ALL EXISTING ROOF SOLAR REUSE SHALL BE REINFORCED IN ACCORDANCE WITH THE CURRENT BUILDING CODE OF AUSTRALIA. ALL EXISTING ROOF SOLAR ENERGY STORAGE SHALL BE REINFORCED IN ACCORDANCE WITH THE CURRENT BUILDING CODE OF AUSTRALIA. ALL EXISTING ROOF SOLAR ENERGY CONVERSION SHALL BE REINFORCED IN ACCORDANCE WITH THE CURRENT BUILDING CODE OF AUSTRALIA. ALL EXISTING ROOF SOLAR ENERGY DISTRIBUTION SHALL BE REINFORCED IN ACCORDANCE WITH THE CURRENT BUILDING CODE OF AUSTRALIA. ALL EXISTING ROOF SOLAR ENERGY MANAGEMENT SHALL BE REINFORCED IN ACCORDANCE WITH THE CURRENT BUILDING CODE OF AUSTRALIA. ALL EXISTING ROOF SOLAR ENERGY OPTIMIZATION SHALL BE REINFORCED IN ACCORDANCE WITH THE CURRENT BUILDING CODE OF AUSTRALIA.

PROPOSED SITE ELEVATION AA
SCALE 1:200



PROPOSED SITE ELEVATION BB
SCALE 1:200

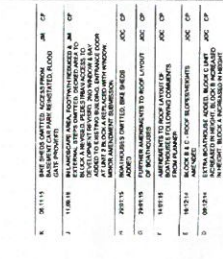

PROPOSED SITE ELEVATION CC
SCALE 1:200



PROPOSED SITE ELEVATION DD
SCALE 1:200

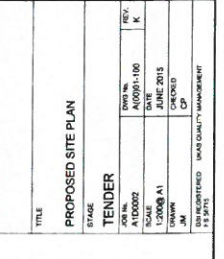

PROPOSED SITE SECTION Z-Z
SCALE 1:200



PROPOSED SITE SECTION Y-Y
SCALE 1:200

PROPOSED SITE PLAN

| | | | |
|------------|--|----|-------------------|
| TITLE | REDEVELOPMENT OF RIVERSIDE HOTEL ABERDEEN | | |
| STAGE | PROPOSED SITE PLAN | | |
| TENDER | | | |
| JOB NO. | A/10000 | | |
| DRAWN BY | AL/10000 | | |
| CHECKED BY | AL/10000 | | |
| DATE | 10/10/2015 | | |
| SCALE | AS SHOWN | | |
| PROJECT | REDEVELOPMENT OF RIVERSIDE HOTEL ABERDEEN | | |
| CLIENT | ABERDEEN CITY COUNCIL | | |
| ARCHITECT | SDA ARCHITECTS & DESIGNERS | | |
| ADDRESS | 100/102 RIVERSIDE DRIVE, ABERDEEN, SOUTH AUSTRALIA | | |
| CONTACT | 08 8363 1111 | | |
| WEBSITE | www.sdaarchitects.com.au | | |
| EMAIL | info@sdaarchitects.com.au | | |
| REVISIONS | | | |
| REV. | DATE | BY | DESCRIPTION |
| 1 | 10/10/2015 | AL | ISSUED FOR TENDER |

SDA ARCHITECTS & DESIGNERS

VICTORIA COUNTY, MARSHALL STREET, LEEDS LS1 6BH
E: info@sdaarchitects.com
W: www.sdaarchitects.com
LEEDS, WEST YORKSHIRE, ENGLAND

REDEVELOPMENT OF RIVERSIDE HOTEL ABERDEEN

10/10/2015

AL

ISSUED FOR TENDER

10/10/2015

AL

ISSUED FOR TENDER

10/10/2015

AL

ISSUED FOR TENDER

10/10/2015

AL

ISSUED FOR TENDER

10/10/2015

AL

ISSUED FOR TENDER

10/10/2015

AL

ISSUED FOR TENDER

10/10/2015

AL

ISSUED FOR TENDER

10/10/2015

AL

ISSUED FOR TENDER

10/10/2015

AL

ISSUED FOR TENDER

10/10/2015

AL

ISSUED FOR TENDER

10/10/2015

AL

ISSUED FOR TENDER

10/10/2015

AL

ISSUED FOR TENDER

10/10/2015

AL

ISSUED FOR TENDER

10/10/2015

AL

ISSUED FOR TENDER

10/10/2015

AL

ISSUED FOR TENDER

10/10/2015

AL

ISSUED FOR TENDER

10/10/2015

AL

ISSUED FOR TENDER

10/10/2015

AL

ISSUED FOR TENDER

10/10/2015

AL

ISSUED FOR TENDER

10/10/2015

AL

ISSUED FOR TENDER

10/10/2015

AL

ISSUED FOR TENDER

10/10/2015

AL

ISSUED FOR TENDER

10/10/2015

AL

ISSUED FOR TENDER

10/10/2015

AL

ISSUED FOR TENDER

10/10/2015

AL

ISSUED FOR TENDER

10/10/2015

AL

ISSUED FOR TENDER

10/10/2015

AL

ISSUED FOR TENDER

10/10/2015

AL

ISSUED FOR TENDER

10/10/2015

AL

ISSUED FOR TENDER

10/10/2015

AL

ISSUED FOR TENDER

10/10/2015

AL

ISSUED FOR TENDER

10/10/2015

AL

ISSUED FOR TENDER

10/10/2015

AL

ISSUED FOR TENDER

10/10/2015

AL

ISSUED FOR TENDER

10/10/2015

AL

ISSUED FOR TENDER

10/10/2015

AL

ISSUED FOR TENDER

10/10/2015

AL

ISSUED FOR TENDER

10/10/2015

AL

ISSUED FOR TENDER

10/10/2015

AL

ISSUED FOR TENDER

10/10/2015

AL

ISSUED FOR TENDER

10/10/2015

AL

ISSUED FOR TENDER

10/10/2015

AL

ISSUED FOR TENDER

10/10/2015

AL

ISSUED FOR TENDER

10/10/2015

AL

ISSUED FOR TENDER

10/10/2015

AL

ISSUED FOR TENDER

10/10/2015

AL

ISSUED FOR TENDER

10/10/2015

AL

ISSUED FOR TENDER

10/10/2015

AL

ISSUED FOR TENDER

10/10/2015

AL

ISSUED FOR TENDER

10/10/2015

AL

ISSUED FOR TENDER

10/10/2015

AL

ISSUED FOR TENDER

10/10/2015

AL

ISSUED FOR TENDER

10/10/2015

AL

ISSUED FOR TENDER

10/10/2015

AL

ISSUED FOR TENDER

10/10/2015

AL

ISSUED FOR TENDER

10/10/2015

AL

ISSUED FOR TENDER

10/10/2015

AL

ISSUED FOR TENDER

10/10/2015

AL

ISSUED FOR TENDER

10/10/2015

AL

ISSUED FOR TENDER

10/10/2015

AL

ISSUED FOR TENDER

10/10/2015

AL

ISSUED FOR TENDER

10/10/2015

AL

ISSUED FOR TENDER

NOTES

1. All dimensions are in millimeters unless otherwise stated.
2. All elevations are in millimeters unless otherwise stated.
3. All elevations are in millimeters unless otherwise stated.
4. All elevations are in millimeters unless otherwise stated.
5. All elevations are in millimeters unless otherwise stated.
6. All elevations are in millimeters unless otherwise stated.
7. All elevations are in millimeters unless otherwise stated.
8. All elevations are in millimeters unless otherwise stated.
9. All elevations are in millimeters unless otherwise stated.
10. All elevations are in millimeters unless otherwise stated.
11. All elevations are in millimeters unless otherwise stated.
12. All elevations are in millimeters unless otherwise stated.
13. All elevations are in millimeters unless otherwise stated.
14. All elevations are in millimeters unless otherwise stated.
15. All elevations are in millimeters unless otherwise stated.
16. All elevations are in millimeters unless otherwise stated.
17. All elevations are in millimeters unless otherwise stated.
18. All elevations are in millimeters unless otherwise stated.
19. All elevations are in millimeters unless otherwise stated.
20. All elevations are in millimeters unless otherwise stated.

| Code | Description | Symbol |
|------|-------------|--------|
| 01 | As Shown | ○ |
| 02 | As Shown | ○ |
| 03 | As Shown | ○ |
| 04 | As Shown | ○ |
| 05 | As Shown | ○ |
| 06 | As Shown | ○ |
| 07 | As Shown | ○ |
| 08 | As Shown | ○ |
| 09 | As Shown | ○ |
| 10 | As Shown | ○ |
| 11 | As Shown | ○ |
| 12 | As Shown | ○ |
| 13 | As Shown | ○ |
| 14 | As Shown | ○ |
| 15 | As Shown | ○ |
| 16 | As Shown | ○ |
| 17 | As Shown | ○ |
| 18 | As Shown | ○ |
| 19 | As Shown | ○ |
| 20 | As Shown | ○ |

| Code | Description | Symbol |
|------|-------------|--------|
| 01 | As Shown | ○ |
| 02 | As Shown | ○ |
| 03 | As Shown | ○ |
| 04 | As Shown | ○ |
| 05 | As Shown | ○ |
| 06 | As Shown | ○ |
| 07 | As Shown | ○ |
| 08 | As Shown | ○ |
| 09 | As Shown | ○ |
| 10 | As Shown | ○ |
| 11 | As Shown | ○ |
| 12 | As Shown | ○ |
| 13 | As Shown | ○ |
| 14 | As Shown | ○ |
| 15 | As Shown | ○ |
| 16 | As Shown | ○ |
| 17 | As Shown | ○ |
| 18 | As Shown | ○ |
| 19 | As Shown | ○ |
| 20 | As Shown | ○ |

BLOCK C

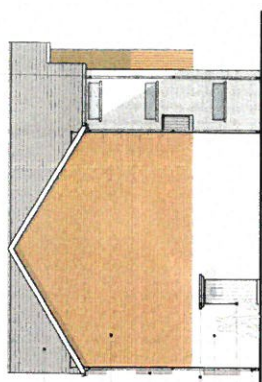

PROPOSED SOUTH ELEVATION
SCALE 1:100

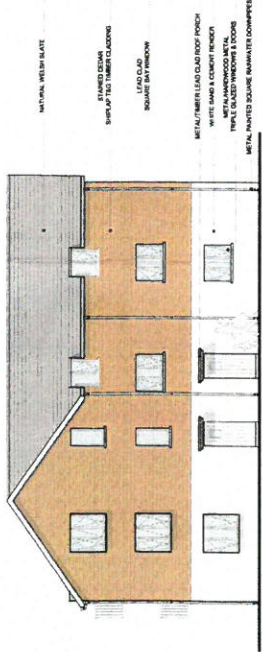

PROPOSED EAST ELEVATION
SCALE 1:100

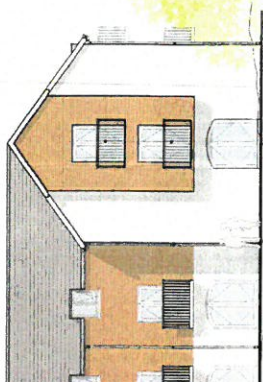

PROPOSED NORTH ELEVATION
SCALE 1:100

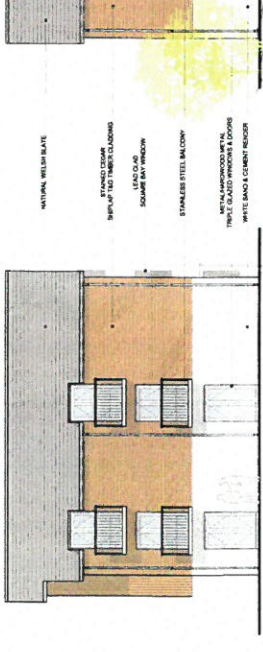

PROPOSED WEST ELEVATION
SCALE 1:100

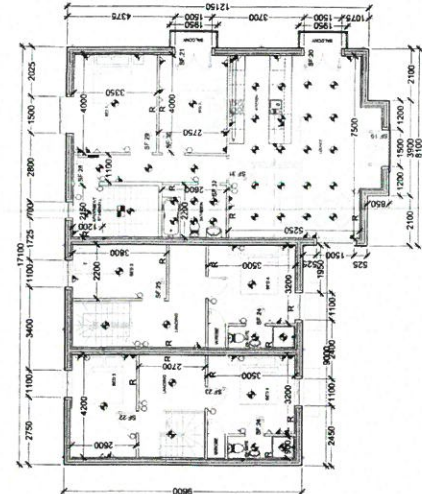

PROPOSED SECOND FLOOR PLAN
SCALE 1:100

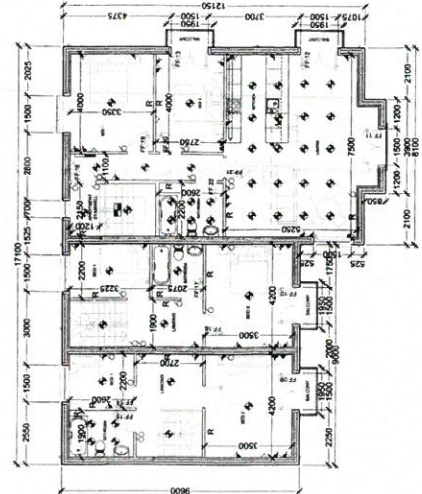

PROPOSED FIRST FLOOR PLAN
SCALE 1:100

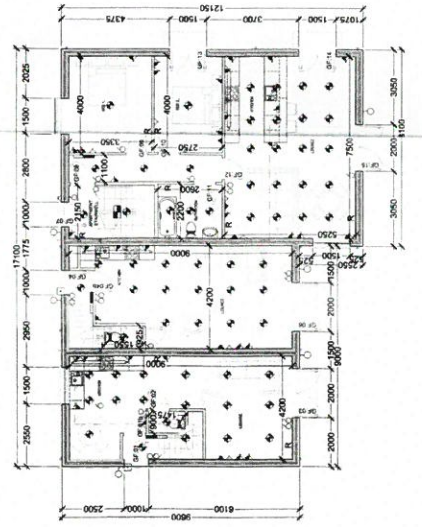

PROPOSED GROUND FLOOR PLAN
SCALE 1:100

SDA ARCHITECTS & DESIGNERS
 2141 15th Street, Suite 100
 Victoria, British Columbia V8W 2E1
 Phone: 250-383-1111
 Fax: 250-383-1112
 Email: info@sda.ca
 Website: www.sda.ca

REDEVELOPMENT OF RIVERSIDE HOTEL ABERSOCH

PROJECT: REDEVELOPMENT OF RIVERSIDE HOTEL ABERSOCH
 TITLE: ALTERNATE BLOCK C LAYOUT
 STAGE: TENDER
 JOB NO: A100002
 DATE: 11/06/14
 DRAWN: JOC
 CHECKED: CP
 ISSUED: 15/06/2014
 QMS QUALITY MANAGEMENT

REVISIONS:
 1. 15/06/14: LAYOUT FIRST SECOND FLOOR LAYOUT. JOC CP
 2. 15/06/14: LAYOUT FIRST SECOND FLOOR LAYOUT. JOC CP
 3. 15/06/14: MAIN FLOOR REVISED BY THE FRONT FACE OF THE BLOCK. JOC CP
 4. 15/06/14: MAIN FLOOR REVISED BY THE FRONT FACE OF THE BLOCK. JOC CP
 5. 15/06/14: MAIN FLOOR REVISED BY THE FRONT FACE OF THE BLOCK. JOC CP

Diwyllgydd Preswyl Gymallwngy Cŵn Yr Afon Aberesoch,
 31-6780-488000 - Stryd Fawr, Bala, Powys, SA7 1AA

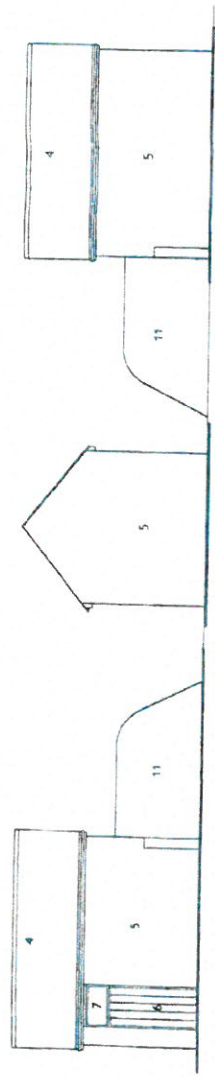

WEST ELEVATION

SOUTH ELEVATION

EAST ELEVATION

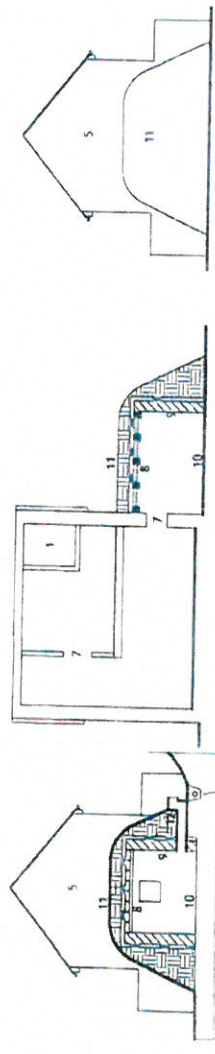

NORTH ELEVATION

SECTION D

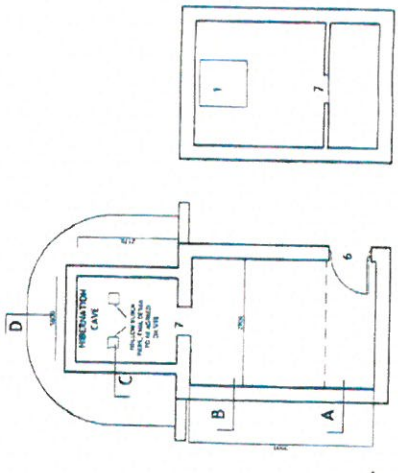

GROUND FLOOR

FIRST FLOOR

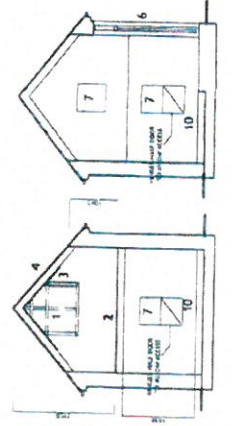

SECTION A

SECTION B

DETAILS OF BAT ROOST BUILDING

DETAILS OF BAT ROOST BUILDING

KEY

- 1 HEAT BOX
- 2 BOARDED FLOOR
- 3 BATTENED SOFFIT
- 4 RECLAIMED SLATES ON BITUMEN FELT
- 5 PAINTED BENDER
- 6 ACCESS DOOR WITH OPEN BAT ACCESS ABOVE
- 7 BAT ACCESS
- 8 INSULATED CONCRETE BEAM & BLOCK FLOOR WITH WATERPROOFING
- 9 INSULATED 225 BLOCK WALL WATERPROOFED EXTERNALLY
- 10 EARTH FLOOR
- 11 PLANTED EARTH COVERING
- 12 COOL AIR INTAKE AT BOTTOM OF SLOPE RAISED ABOVE GROUND AT OUTSIDE WITH LAND DRAIN TAKEN TO LOWER LEVEL

NOTE
 INTERNAL SURFACES LEFT ROUGH FINISH WITH PARTIALLY FILLED COURSEWORK FOR PIPISTREEL BATS
 ADDITIONAL SCHMEEGLER TYPE BAT BOXES TO BE AGREED ON SITE

CYNLLUN DIWYGIEDIG
 REVISED PLAN

Derbyniwyd/Received
 6/11/15
 [Signature]

CYNLLUN DIWYGIEDIG
 REVISED PLAN
 Derbyniwyd/Received
 21/6/12
 [Signature]

| | | | | |
|--|--|---|----------------------|--------------------------|
| Mision Architects Orchard Skis, The Bore 11 Langwood Lodge Langwood, Llangamarch, Carmarthenshire, SA31 3JY Tel: +44 (0) 1893 821824 E-Mail: info@misionarchitects.co.uk Web: www.misionarchitects.co.uk | | PROJECT TITLE REDEVELOPMENT OF RIVERSIDE HOTEL ABERESOCH | | 2014 15/01/2015 |
| Tel: +44 (0) 1893 821824 E-Mail: info@misionarchitects.co.uk Web: www.misionarchitects.co.uk | | DRAWING NUMBER 00745.PL.21.C | DATE 15/01/2015 | DRAWN BY AM |
| Mision Architects Orchard Skis, The Bore 11 Langwood Lodge Langwood, Llangamarch, Carmarthenshire, SA31 3JY Tel: +44 (0) 1893 821824 E-Mail: info@misionarchitects.co.uk Web: www.misionarchitects.co.uk | | SCALE 1:100 @ 1/20m | CHECKED BY DM | DATE 06 |
| Mision Architects Orchard Skis, The Bore 11 Langwood Lodge Langwood, Llangamarch, Carmarthenshire, SA31 3JY Tel: +44 (0) 1893 821824 E-Mail: info@misionarchitects.co.uk Web: www.misionarchitects.co.uk | | PRELIMINARY TENDER | APPROVAL PLANNING | CONSTRUCTION AS-BUILT |
| Mision Architects Orchard Skis, The Bore 11 Langwood Lodge Langwood, Llangamarch, Carmarthenshire, SA31 3JY Tel: +44 (0) 1893 821824 E-Mail: info@misionarchitects.co.uk Web: www.misionarchitects.co.uk | | DRAWING TITLE BAT ROOST DETAILS | | |