

Ordnance Survey, (c) Crown Copyright 2021. All rights reserved. Licence number 100022432

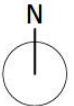

eka architects

United Kingdom: eka arch limited, 13 Stanley Road, Criccieth, LL52 0EH, T: +44(0)7857 858328
 Czech Republic: Gavalec AG, Rimská 21, Prague 2, 120 00, T: +420 776 330813
 E-MAIL info@ekaarchitects.com WEB www.ekaarchitects.com

ALTERATIONS AT CIL Y CASTELL
 QUEENS ROAD
 CRICCIETH, GWYNEDD, LL52 0EG

FOR
 MR&MRS
 HARI ROBERTS

DRAWING TITLE:		LOCATION_PLAN	
DRAWN:	EK	SCALE:	1:1250@A4
CHECKED:	LG_EK	DATE:	JULY_2021
EKA20-015_HAR	11001	REVISION	PA01



GROUND FLOOR

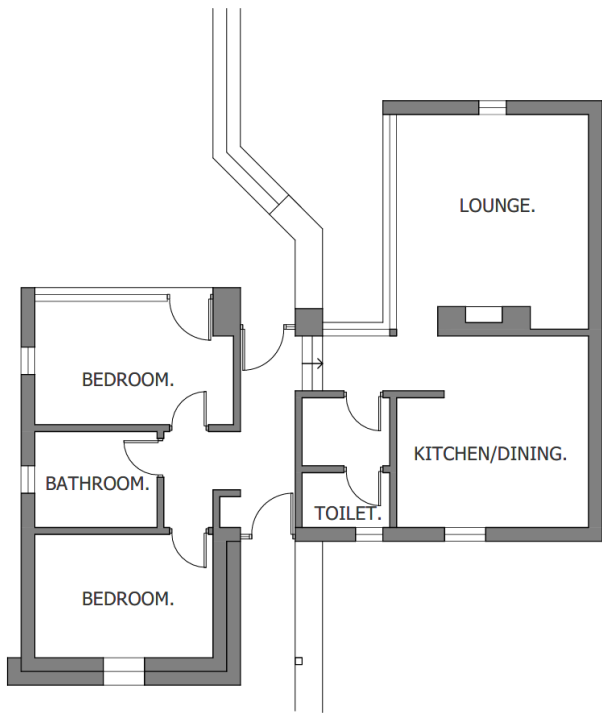

FRONT (EAST) ELEVATION

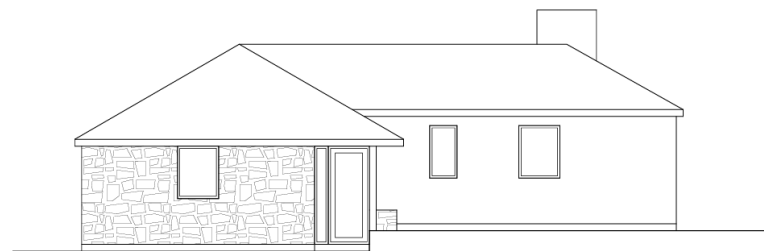

REAR (WEST) ELEVATION

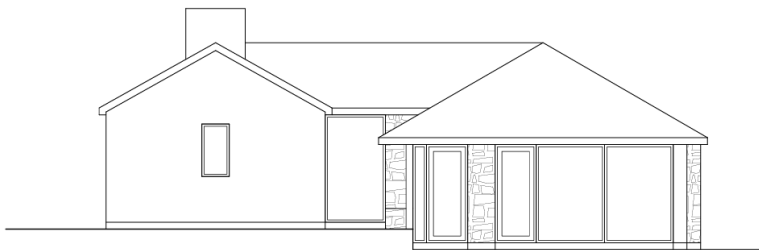

SIDE (SOUTH) ELEVATION

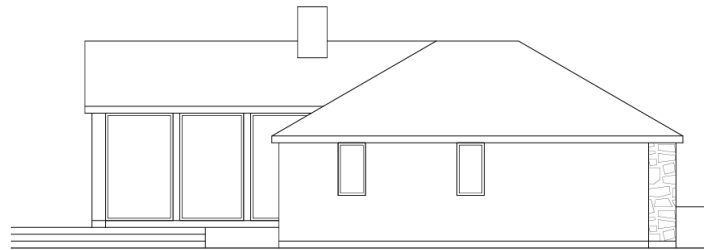

SIDE (NORTH) ELEVATION

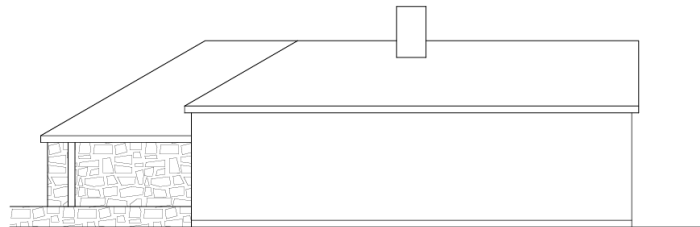

DRAWING TITLE	EXISTING PLANS
DRAWN	EK
SCALE	1:100(0A3)
CHECKED	LG, EK
DATE	JULY 2021
PROJECT	REVISION
00A0-015_HAR	01.01.

FOR
MR&MRS
HARI ROBERTS

ALTERATIONS AT CIL Y CASTELL
QUEENS ROAD
CRICCIETH, GWYNEDD, LL52 0EG

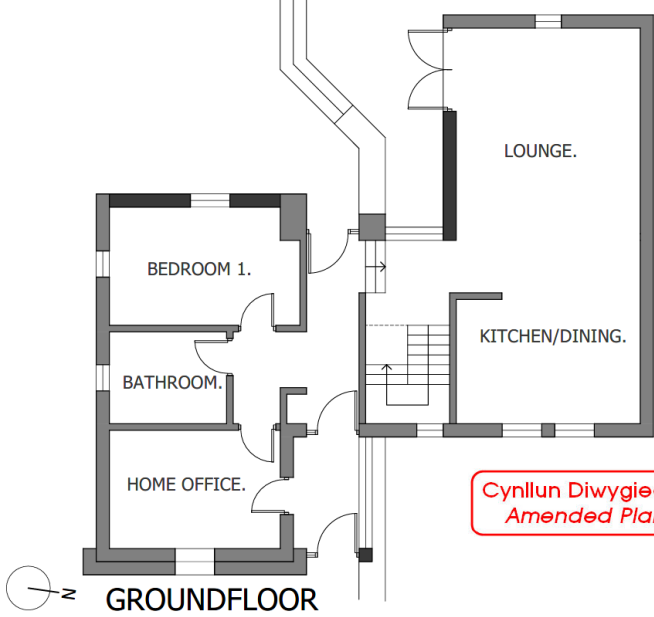
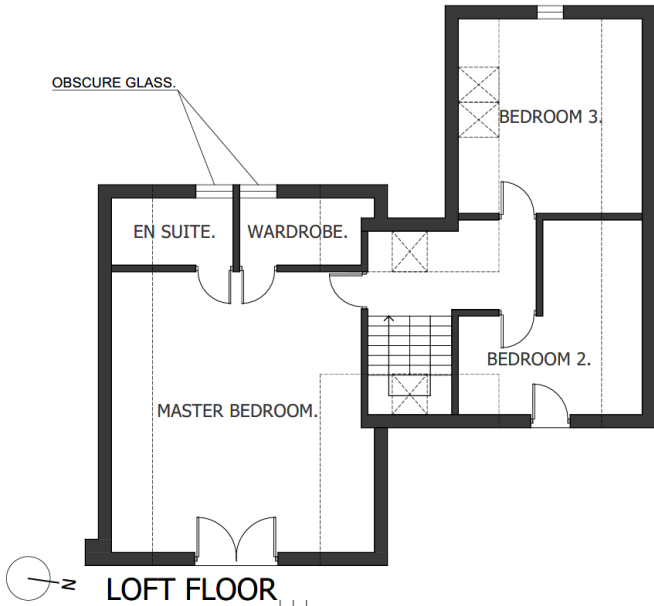

Cynllun Diwygiedig
Amended Plan

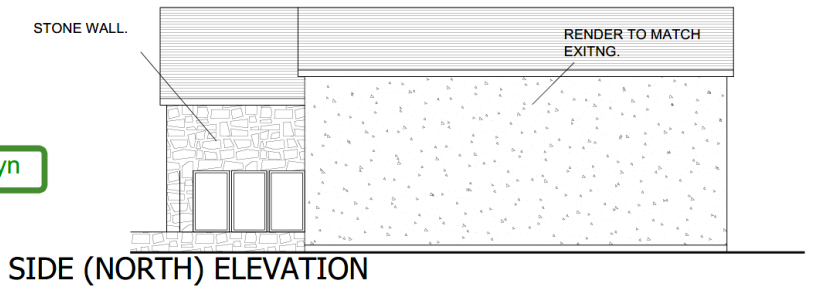
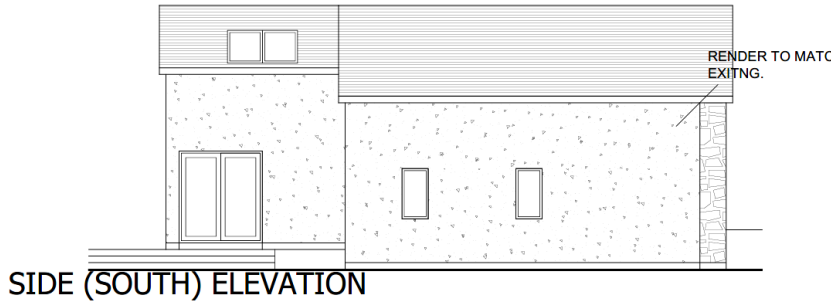
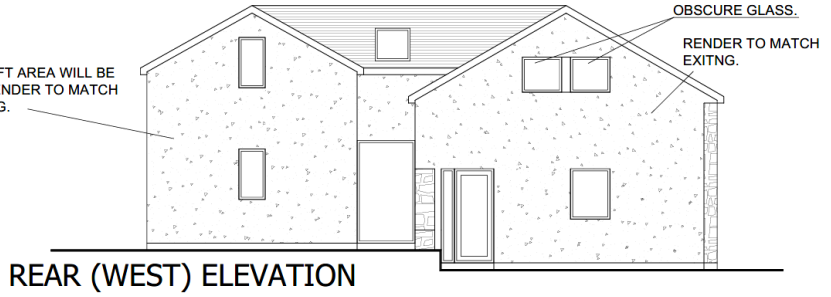
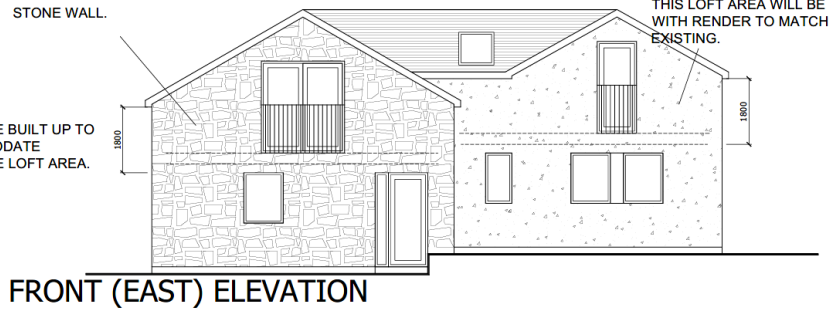

DRAWING TITLE	PROPOSED PLANS
DRAWN	EK
SCALE	1:100
DATE	JULY 2021
CHKD	LG, EK
PROJECT NO.	12101
DATE OF ISSUE	17/02/22
PROJECT NAME	PA320-015_MAR

FOR
MR&MRS
HARI ROBERTS

ALTERATIONS AT CIL Y CASTELL
QUEENS ROAD
CRICCIETH, GWYNEDD, LL52 0EG

eka architects
Under Kingdom: eka arch limited, 13 Stanley Road, Criccieth, LL52 0EG, T: +44(0)7557 666226
E: EKA@ekaarchitects.com
E: HARI@ekaarchitects.com
WEB: www.ekaarchitects.com













