

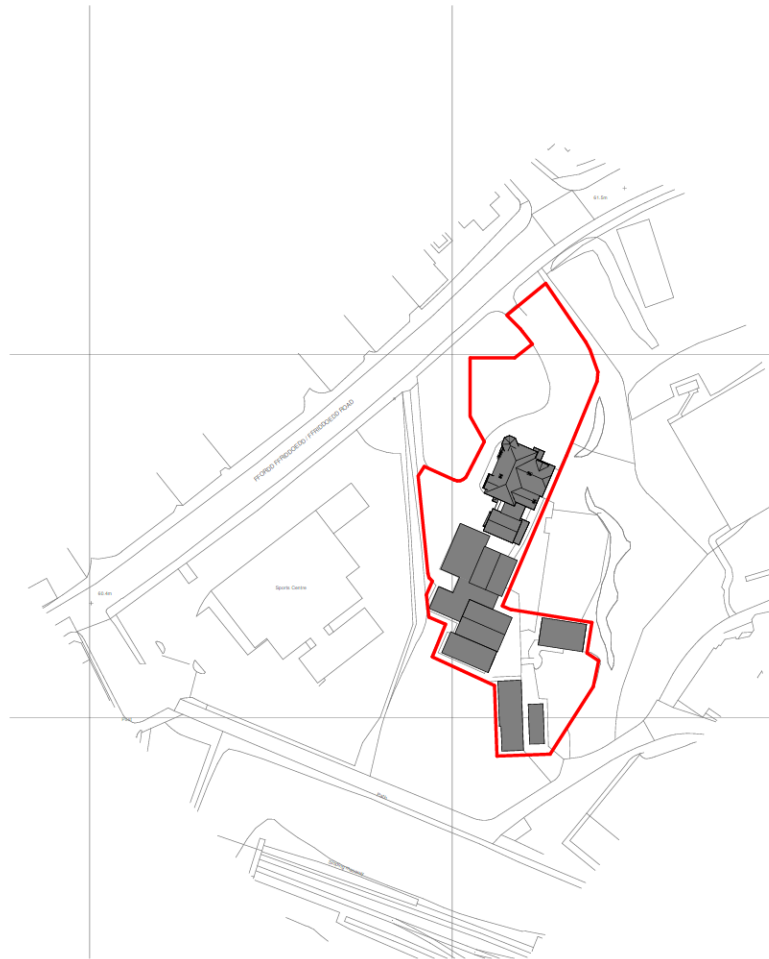

**18/07/22**

DERBYN - ADRAIN CYLLUNIO



Site Location Plan  
1:1250

**SITE ADDRESS**

Hillgrove School,  
5 Ffriddioedd  
Road, Bangor,  
LL57 2TW

A	Design development	12.07.20 22	AR
Rev	Description	Date	Issued by

	<p>Manai Hwys Holyhead Road Llanfairpwll Anglesy LL64 9UZ</p> <p>01248 719006</p> <p>info@dewis.uk.com www.dewis.uk.com</p>
	<p>Syfeirwyr Siartredig Adaldu Pensiwn Siartredig Bhanwyr Prosiect Ymgynghwyr Penasaol Technolegyr Penasaol Siartredig Ymgynghwyr Adalduau Hanesyddol</p> <p>Chartered Building Surveyors Chartered Architects Project Managers Architectural Consultants Chartered Architectural Technologists Historic Building Consultants</p>

**Client**

**Project**

FORMER HILLGROVE SCHOOL

**Drawing**

SITE LOCATION PLAN

<b>Drwg. No.</b> D907.01	<b>Rev.</b> A	<b>Scale</b> 1 : 1250	<b>Drawn by</b> AR
<b>Plot Date</b> 26/06/22	<b>Size</b> A3	<b>Issue Status</b> preliminary	<b>Approved by</b> -

This drawing must be read in conjunction with all related drawings. All dimensions must be checked and verified on site before commencing any work or producing shop drawings. The originator should be notified immediately of any discrepancies. Only figured dimensions are to be worked to. This drawing is copyright and remains the property of DEWIS architecture.



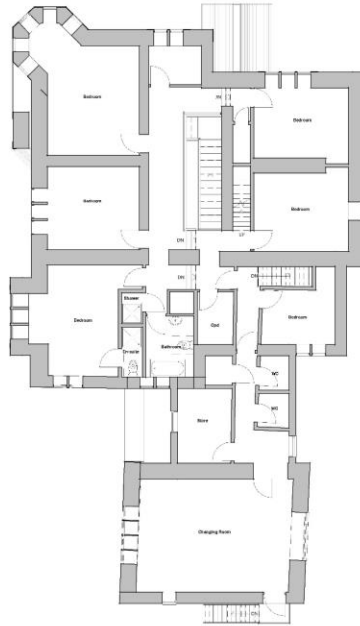

Existing FF plan  
1:100

Existing GF plan 1 of 2  
1:100



Existing GF plan 2 of 2  
1:100

**18/07/22**  
DERBYN - ADRAIN CYNLLUNIO

Rev	Description	Date	Issued by
-----	-------------	------	-----------

**dewis**  
ARCHITECTURE

Menai House  
Holyhead Road  
Llanfairpwll  
Anglesey  
LL61 5UJ  
01248 715006  
info@dewis.uk.com  
www.dewis.uk.com

Syffwrwr Siartredig Adelladau  
Pawson Siartredig  
Rheolwyr Proiect  
Yng Nghyfeirwy Pen-siamonist  
Technolegywyr Pen-siamonist Siartredig  
Yng Nghyfeirwy Adelladau Hanesyddol

Chartered Building Surveyors  
Chartered Architects  
Project Managers  
Architectural Consultants  
Chartered Architectural Technologists  
Historic Building Consultants

Client

Project

FORMER HILLGROVE SCHOOL

Drawing

EXISTING FLOOR PLANS

Drawg. Nô.	Rev.	Scale	Drawn by
D907.03		1:100	AR
Plot Date	Slit	Issue Status	Approved by
24/06/22	A1	preliminary	-

This drawing must be read in conjunction with all related drawings. All dimensions must be checked and verified on site before commencing any work or producing shop drawings. The originator should be notified immediately of any discrepancies. Only figured dimensions are to be worked to. This drawing is copyright and remains the property of DEWIS architecture.



Existing North Elevation  
1 : 100



Existing South Elevation 1  
1 : 100

**18/07/22**  
DERBYN - ADRAN CYLLUNIO



Existing West Elevation  
1 : 100



Existing East Elevation  
1 : 100



Existing South Elevation 2  
1 : 100

Rev	Description	Date	Issued by
-----	-------------	------	-----------

**dewis**  
ARCHITECTURE

Menai House  
Nollysod Road  
Llanfairpwll  
Anglecwy  
LL61 9JZ  
01248 715008  
info@dewis.uk.com  
www.dewis.uk.com

Syffwrwr Siartredig Adolada  
Rheolwr Proiect  
Tynghwilywr Penasaerol  
Ymgynghorwyr Adoladau Hanesyddol

Chartered Building Surveyors  
Chartered Architects  
Project Managers  
Architectural Consultants  
Chartered Architectural Technologists  
Historic Building Consultants

Client

**WPV WATKIN**  
PROPERTY - VENTURES

Project

FORMER HILLGROVE SCHOOL

Drawing

EXISTING ELEVATIONS

Drawg. No.	Rev.	Scale	Drawn by
D907.04		1 : 100	AR
Plot Date	Size	Issue Status	Approved by
24/06/22	A1	preliminary	-

This drawing must be read in conjunction with all related drawings.  
All dimensions must be checked and verified on site before commencing any work or producing shop drawings.  
The originator should be notified immediately of any discrepancies.  
Only figured dimensions are to be worked to.  
This drawing is copyright and remains the property of DEWIS architecture.

**18/07/22**  
DERBYN - ADRAN CYNLLUNIO



Existing Axonometric FF

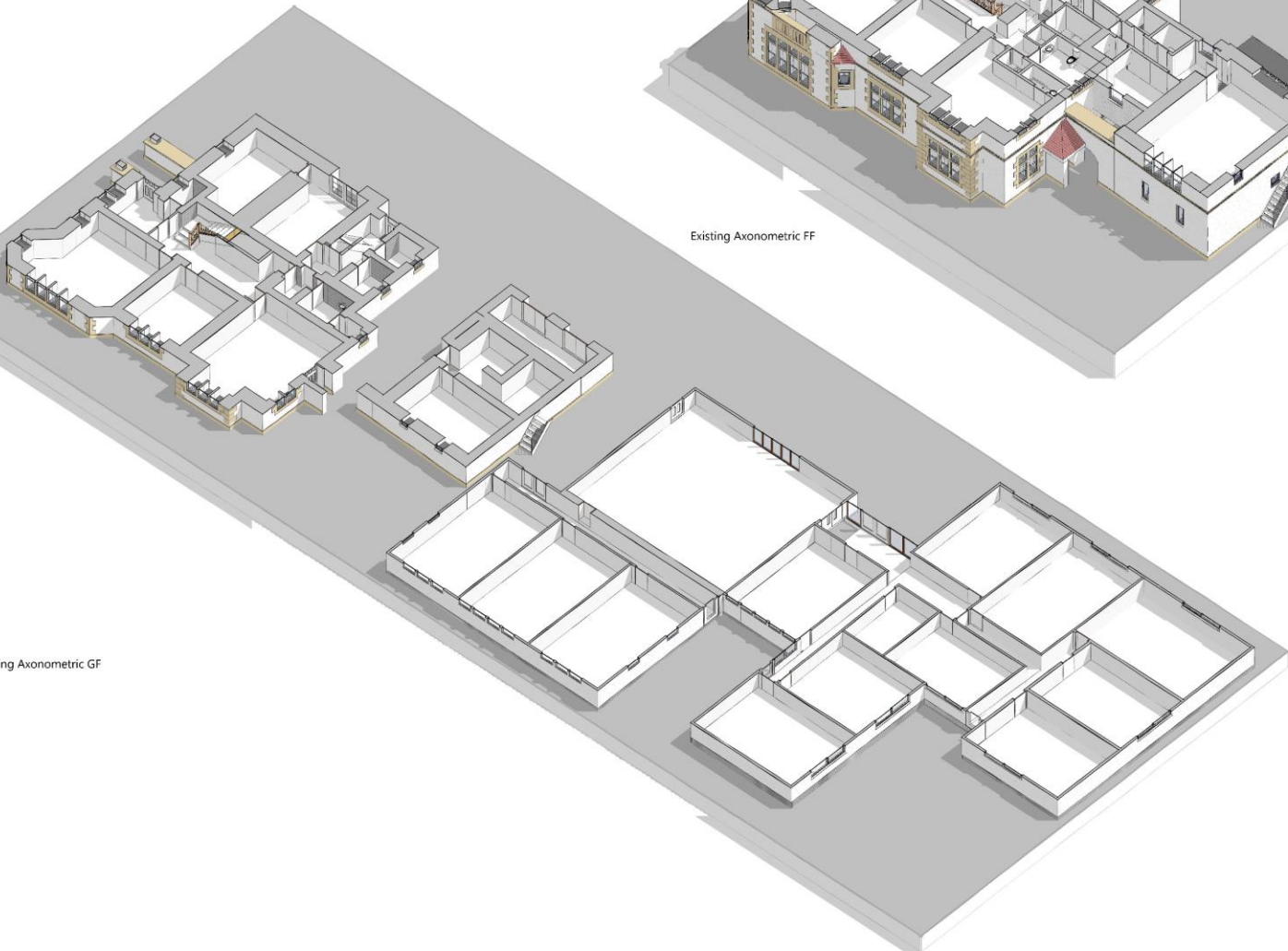

Existing Axonometric GF

Rev	Description	Date	Issued by
-----	-------------	------	-----------



**dewis**  
ARCHITECTURE

Menai House  
Holyhead Road  
Llanfairpwll  
Anglesey  
LL61 5UJ  
01248 715006  
info@dewis.uk.com  
www.dewis.uk.com

Syffwrwr Siartredig Adoldda  
Pawson Siartredig  
Rheolwyr Proiect  
Ymglybhwyr Penamwiniol  
Technolegywyr Penamwiniol Siartredig  
Ymglybhwyr Adoldda Hanesyddol

Chartered Building Surveyors  
Chartered Architects  
Project Managers  
Architectural Consultants  
Chartered Architectural Technologists  
Historic Building Consultants

Client



Project

FORMER HILGROVE SCHOOL

Drawing

EXISTING AXONOMETRIC

Drawg. Nô.	Rev.	Scale	Drawn by
D907.05			AR
Plot Date	Size	Issue Status	Approved by
24/06/22	A1	preliminary	-

This drawing must be read in conjunction with all related drawings. All dimensions must be checked and verified on site before commencing any work or producing shop drawings. The originator should be notified immediately of any discrepancies. Only figured dimensions are to be worked to. This drawing is copyright and remains the property of DEWIS architecture.



**18/07/22**  
DERBYN - ADRAN CYNLLUNIO

**KEY**  
Site boundary ———

**SITE AREA**  
Area within red line indicated  
• 3511 m<sup>2</sup>  
• 0.3511 hectare



Two new flat boxes outside for cycle-  
storage areas to be erected within  
southern woodland as recommended  
within ecological report

Proposed Site Plan  
1 : 500

A	Designs development	06.07.2022	AR
Rev	Description	Date	Issued by

Menai House  
Holyhead Road  
Llanfairpwll  
Anglesey  
LL61 3UJ  
  
01248 715006  
info@dewis.uk.com  
www.dewis.uk.com

Syffwrdd Siartredig Adelladau Chartered Building Surveyors  
 Pensaer Siartredig Rheolwry Proiect Chareded Architects  
 Ymgynghyrfwr Pensaerionni Project Managers  
 Technolegywyr Pensaerionni Siartredig Chartered Architectural Technologists  
 Ymgynghyrfwr Adelladau Hanesyddol Historic Building Consultants



Client  
**FORMER HILLGROVE SCHOOL**

Project  
**PROPOSED SITE PLAN**

Drwg. No.	Rev.	Scale	Drawn by
D907.10	A	As indicated	AR
Plot Date	Site	Issue Status	Approved by
05/07/22	A1	preliminary	-

This drawing must be read in conjunction with all related drawings.  
 All dimensions must be checked and verified on site before commencing  
 any work or producing shop drawings.  
 The originator should be notified immediately of any discrepancies.  
 Only figured dimensions are to be worked to.  
 This drawing is copyright and remains the property of DEWIS architecture.

**18/07/22**  
DERBYN - ADRIAN CYLLUNO



Proposed GF Plan Key  
1:200

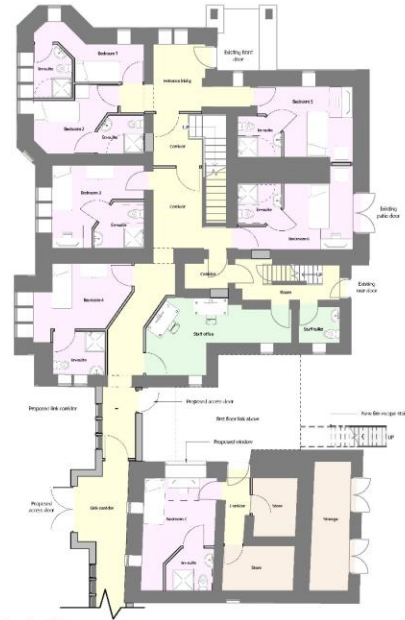

Proposed GF Plan 1 of 2  
1:100

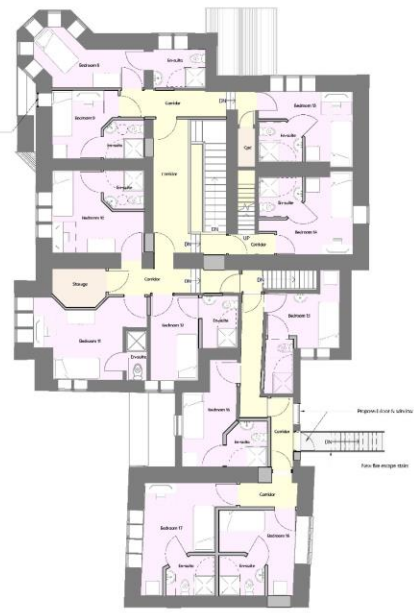

Proposed FF Plan  
1:100

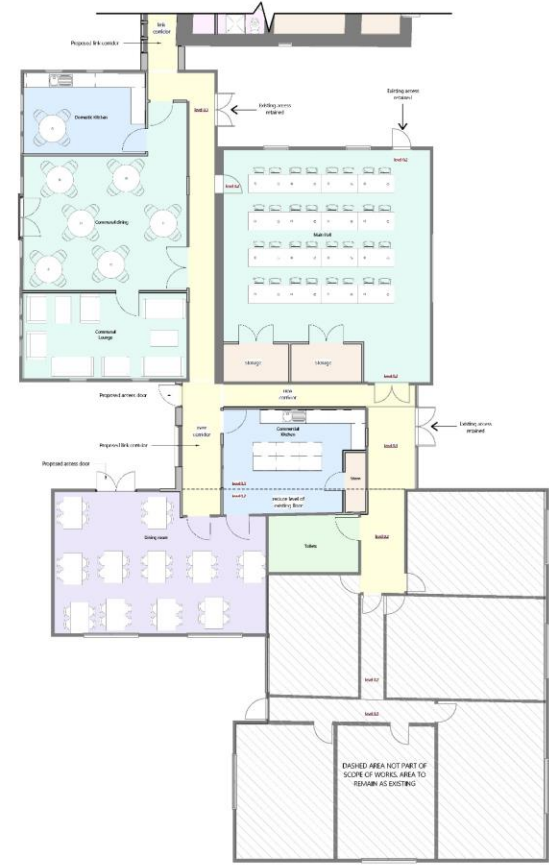

Proposed GF Plan 2 of 2  
1:100

A	Designs development	12.07.2022	AR
Rev	Description	Date	Issued by

**dewis**  
ARCHITECTURE

Menai House  
Holyhead Road  
Llanfairpwll  
Anglesy  
LL61 5UJ

01348 715006  
info@dewis.uk.com  
www.dewis.uk.com

Syfeirwy Siartredig Adaelada  
Pawson Siartredig  
Rheolwyr Proiect  
Ymgynghyrfeyr Penasiemol  
Technolegydd Penasiemol Siartredig  
Ymgynghyrfeyr Adaeladau Hanesyddol

Chartered Building Surveyors  
Chartered Architects  
Project Managers  
Architectural Consultants  
Chartered Architectural Technologists  
Historic Building Consultants

Client

Project

FORMER HILLGROVE SCHOOL

Drawing

PROPOSED FLOOR PLAN

Drawg. Nô.	Rev.	Scale	Drawn by
D907.11	A	As indicated	AR
Plot Date	Stn	Issue Status	Approved by
05/07/22	A1	preliminary	-

This drawing must be read in conjunction with all related drawings. All dimensions must be checked and verified on site before commencing any work or producing shop drawings. The originator should be notified immediately of any discrepancies. Only figured dimensions are to be worked to. This drawing is copyright and remains the property of DEWIS architecture.



Proposed North Elevation  
1:100



Proposed South Elevation 1  
1:100

EXTERNAL MATERIALS	
Roof:	Flat roof with grey waterproofing layer
External Walls:	Render. Colour to be white.
External Doors:	UPVC. Colour to be white
External Windows:	UPVC. Colour to be white
Soffit and Fascias:	Plastic white to match windows
Rainwater Goods:	UPVC white to match existing

**18/07/22**  
DERBYN - ADRAIN CYLLUNIO



Proposed West Elevation  
1:100



Proposed East Elevation  
1:100



Proposed South Elevation 2  
1:100

A	Design development	12.07.2022	AR
Rev	Description	Date	Issued by

**dewis** ARCHITECTURE

Menai House  
Holyhead Road  
Llanfairpwll  
Anglesy  
LL61 5UJ  
01248 715006  
info@dewis.uk.com  
www.dewis.uk.com

Syffwrdd Siartredig Adalada  
Pennaern Siartredig  
Rheolwyr Proiect  
Ymgynghyrfwr Pennaernol  
Technolegyddwr Pennaernol Siartredig  
Chartered Building Surveyors  
Chartered Architects  
Project Managers  
Architectural Consultants  
Chartered Architectural Technologists  
Historic Building Consultants

Client

**WPV WATKIN**  
PROPERTY - VENTURES

Project

FORMER HILLGROVE SCHOOL

Drawing

PROPOSED ELEVATIONS

Drawg. Nrh.	Rev.	Scale	Drawn by
D907.12	A	As indicated	AR
Plot Date	Size	Issue Status	Approved by
05/07/22	A1	preliminary	-

This drawing must be read in conjunction with all related drawings. All dimensions must be checked and verified on site before commencing any work or producing shop drawings. The originator should be notified immediately of any discrepancies. Only figured dimensions are to be worked to. This drawing is copyright and remains the property of DEWIS architecture.



**18/07/22**  
DERBYN - ADRAIN CYLLUNIO

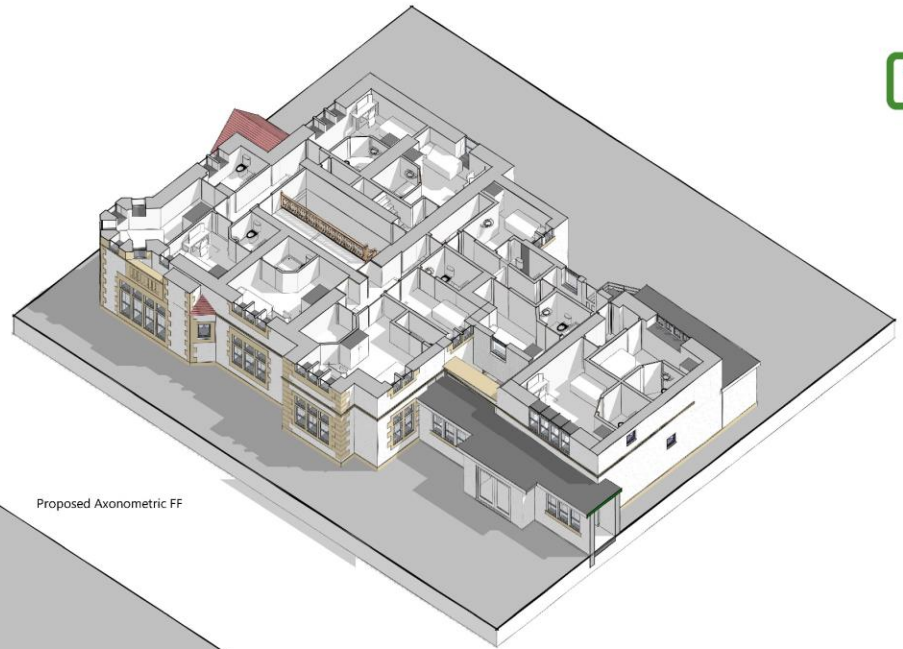

Proposed Axonometric FF

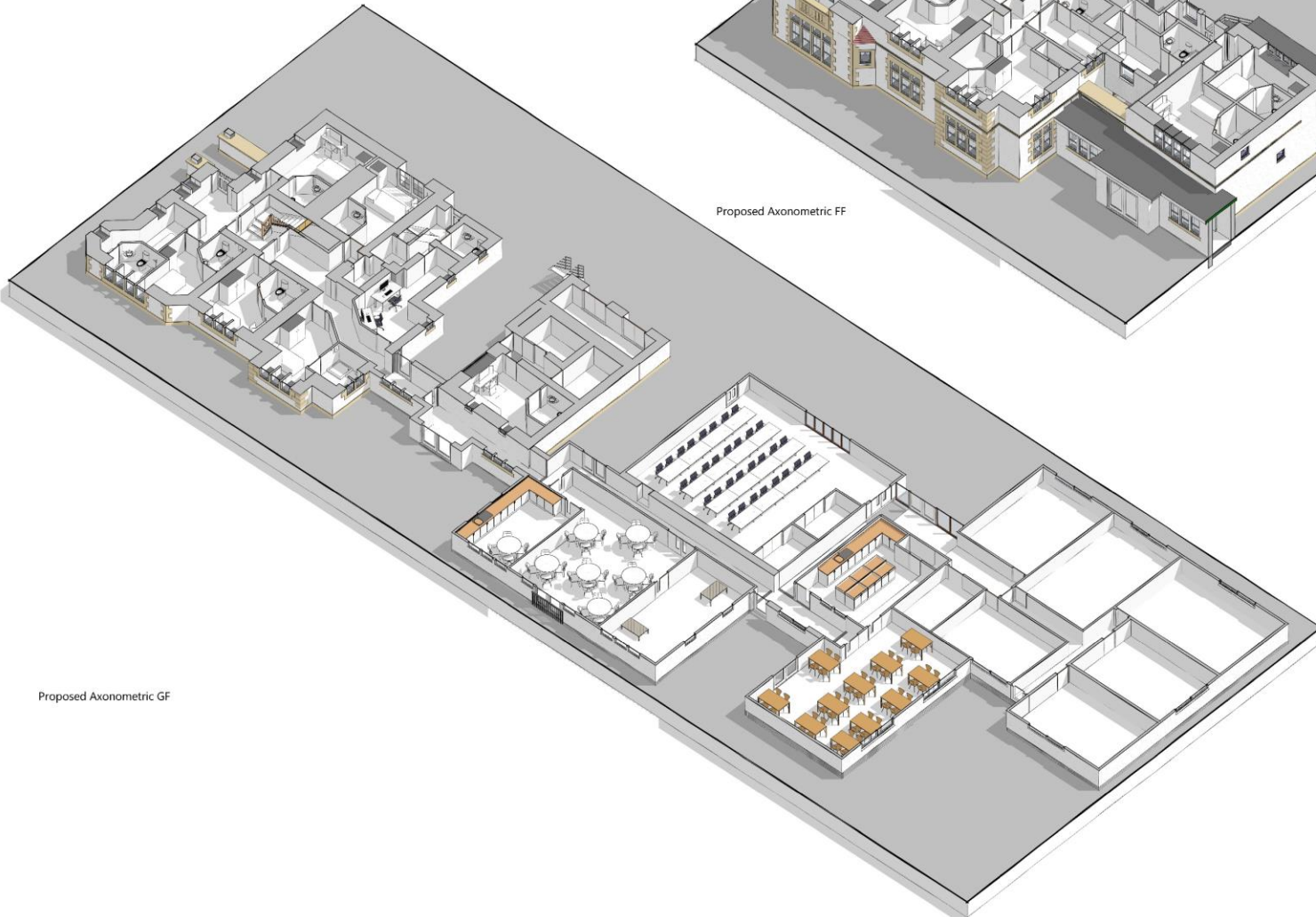

Proposed Axonometric GF

A	Design development	12.07.2022	AR
Rev	Description	Date	Issued by



**dewis**  
ARCHITECTURE

Menai House  
Holyhead Road  
Llanfairpwll  
Anglesey  
LL61 5UJ  
01348 715006  
info@dewis.uk.com  
www.dewis.uk.com

Sylfevyr Siartredig Adaelada Chartered Building Surveyors  
Pawson Siartredig Chartered Architects  
Rheolwyr Proiect Project Managers  
Ymglybiaethwy Pennameiniol Architectural Consultants  
Technolegywyr Pennameiniol Siartredig Chartered Architectural Technologists  
Ymglybiaethwy Adaeladau Hanesyddol Historic Building Consultants

Client



Project

FORMER HILLGROVE SCHOOL

Drawing

PROPOSED AXONOMETRIC

Drawg. Nrh.	Rev.	Scale	Drawn by
D907.13	A		AR
Plot Date	Size	Issue Status	Approved by
05/07/22	A1	preliminary	-

This drawing must be read in conjunction with all related drawings. All dimensions must be checked and verified on site before commencing any work or producing shop drawings. The originator should be notified immediately of any discrepancies. Only figured dimensions are to be worked to. This drawing is copyright and remains the property of DEWIS architecture.



