

Boundary KEY:
 — Development Land
 — Land in Ownership

339400

CPD Penrhyndeudraeth

Site

339300

A487

339200

281400

281500

Mapping contents (c) Crown copyright and database rights 2023 Ordnance Survey 100035207



Revisions:-
 P1 - First Issue - Planning Issue - 10/03/2023



Pennod Stryddu
 Sylweddwr Aelodau
 Technolegydd Penamwl Strydd
 Rheolwr Penamwl
 Ymgynghwyr Aelodau Moresydd

Chartered Architects
 Chartered Building Surveyors
 Chartered Architectural Technologists
 Interior Designers
 Architectural Consultants
 Historic Building Consultants

Menai House
 Holyhead Road
 Llanfairpwll
 Anglesey
 LL61 5JJ

Tel.: (01248) 715006

www.dewis.uk.com
 info@dewis.uk.com

Job
 Land at Griffin Industrial Estate, Penrhyndeudraeth, Gwynedd

Client
 Castell Howell Foods Ltd

Drawing
 Location Plan

BIM No.
 D930-DEW-ZZ-XX-DR-A-001

Drwg. No.
 D930.001

Rev.
 P1

Scale
 1:1250

Drawn by
 ARE

Plot Date
 01/09/2022

Size
 A4

Issue Status
 Planning

Approved by
 DRH

This drawing must be read in conjunction with all related drawings.
 Measured surveys are subject to site conditions.
 All dimensions must be checked and verified on site before commencing any work
 or producing shop drawings. DEWIS Architecture should be notified immediately
 of any discrepancies. Only figured dimensions are to be worked to.
 This drawing is copyright and remains the property of DEWIS Architecture.



Rev	Description	Date	Dr. by
P01	Final issue - Planning Issue	10/03/2023	DRH

dewis
ARCHITECTURE

Manual House
 Plans Completed
 10000000
 Total Sites
 10000000

012484 712066
 012484 712074
 info@dewis.uk.com
 www.dewis-uk.com

Project Director Sally Jones	Client Director John Smith
Project Manager Sarah Jones	Project Engineer Mark Williams
Project Designer John Smith	Project Checker Sarah Jones
Project Checker Sarah Jones	Project Approver John Smith

Client
Castell Howell Foods Ltd

Project
**New Industrial Unit at Griffin Industrial Estate,
 Penhyndeudraeth, Gwynedd.**

Drawing
Existing Site Layout - Topographical Survey

BNH No.
D930-DEW-ZZ-ZZ-DR-A-002

Drawn No. D930.002	Rev. P1	Scale 1:250	Drawn By DRH
Plot Date 14/09/2022	Site A1	Issue Status Existing	Approved By -

This drawing must be read in conjunction with all related drawings.
 All dimensions must be checked and verified on site before commencing any work
 or producing shop drawings. The originator should be notified immediately of any
 discrepancies. Only figured dimensions are to be worked to.
 This drawing is copyright and remains the property of DEWIS.



1 0 - Ground Floor Plan - Distribution
1 : 100



2 Elevation 1 - North East - Distribution
1 : 100



3 Elevation 2 - South West - Distribution
1 : 100



4 Elevation 3 - South East - Distribution
1 : 100

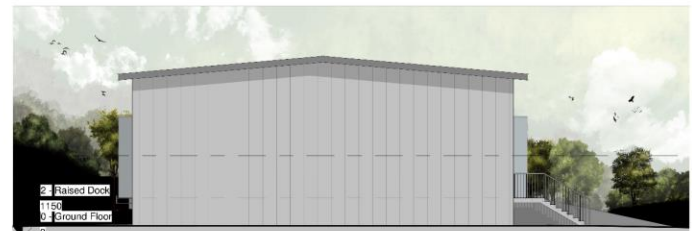

5 Elevation 4 - North West - Distribution
1 : 100

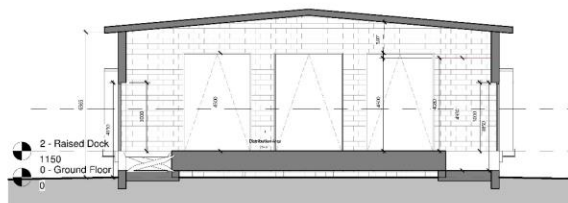

6 Section 1 - Through Distribution
1 : 100



7 3D View 1

P1	First Issue - Planning Issue	10/03/23	DRH
Rev	Description	Date	Issued by

dewis ARCHITECTURE

Menai House
Holyhead Road
Llanfairpwll
Angwysey
LL61 3UJ
01248 715006
info@dewis.uk.com
www.dewis.uk.com

Sifyswyr Siartreidd Adielada Penafael Siartreidd Siocheilyr Proiect Ymgynghorwyr Penafael Technolegyr Penafael Siartreidd Ymgynghorwyr Adielada Manawddol

Chartered Building Surveyors Chartered Architects Project Managers Architectural Consultants Chartered Architectural Technologists Historic Building Consultants

Client
Castell Howell Foods Ltd

Project
Plot 2, Griffin Industrial Estate, Penrhyndeudroeth, Gwynedd

Drawing
Proposed Distribution Building

File No. D930 - DEW - DI - ZZ - DR - A - 004

ORIGIN	DISC.	ZONE	LEVEL	TYPE
DEW	A	DI	ZZ	DR
Drawg. No.	Rev.	Scale	Drawn by	
004	P1	1 : 100	DRH	
Plot Date	Site	Issue Status	Approved by	
10/03/2023	A1	Planning	BD	

This drawing must be read in conjunction with all related drawings. All dimensions must be checked and verified on site before commencing any work or producing shop drawings. The originator should be notified immediately of any discrepancies. Only figured dimensions are to be worked to. This drawing is copyright and remains the property of DEWIS architecture.

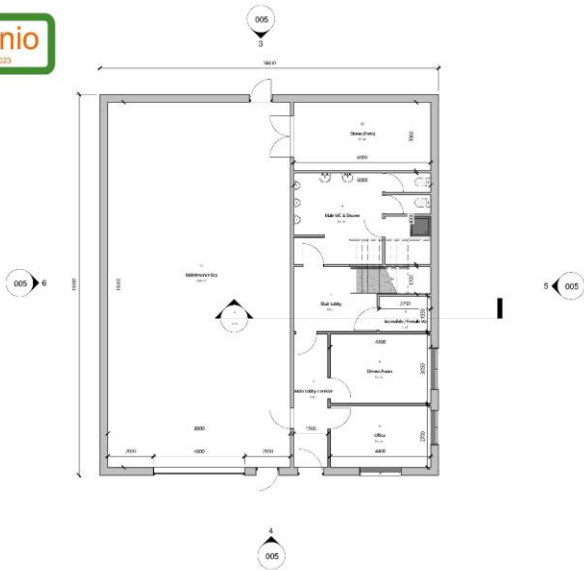

1 0 - Ground Floor Plan - O&M
1 : 100

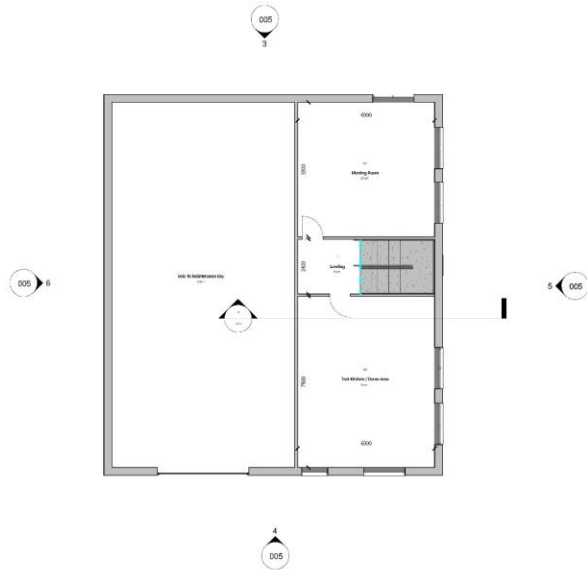

2 1 - 1st Floor - O&M
1 : 100



7 3D View 2



4 Elevation 6 - North East - O&M
1 : 100



3 Elevation 5 - South West - O&M
1 : 100

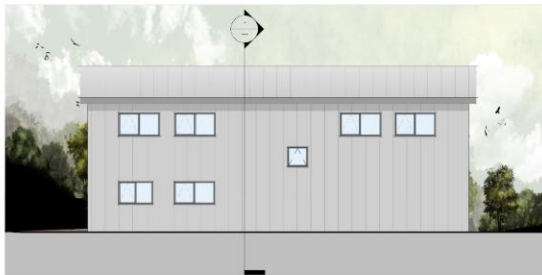

5 Elevation 7 - North West - O&M
1 : 100

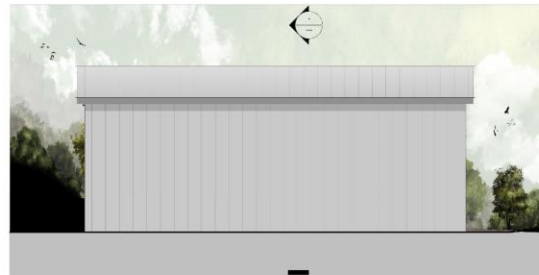

6 Elevation 8 - South East - O&M
1 : 100

P1	First Issue - Planning Issue	10/03/23	DRH
Rev	Description	Date	Issued by

dewis
ARCHITECTURE

Menai House
Holyhead Road
Llanfairpwll
Angelsey
LL61 3UJ
01248 715006
info@dewis.uk.com
www.dewis.uk.com

Sifffwrwy Siartreolig Adalada Penafdi Siartreolig Sifffwrwy Proiect Ymg Nghorwryr Penafdiol Technolegyr Penafdiol Siartreolig Ymg Nghorwryr Adalada Manawddol

Chartered Building Surveyors Chartered Architects Project Managers Architectural Consultants Chartered Architectural Technologists Historic Building Consultants

Client
Castell Howell Foods Ltd

Project
Plot 2, Griffin Industrial Estate, Penrhyndeudroeth, Gwynedd

Drawing
Proposed O&M Building

File No. D930 - DEW - OM - ZZ - DR - A - 005

ORIGIN	DISC.	ZONE	LEVEL	TYPE
DEW	A	OM	ZZ	DR

Drwg. No.	Rev.	Scale	Drawn by
005	P1	1 : 100	DRH

Plot Date	Site	Issue Status	Approved by
10/03/2023	A1	Planning	BD

This drawing must be read in conjunction with all related drawings. All dimensions must be checked and verified on site before commencing any work or producing shop drawings. The originator should be notified immediately of any discrepancies. Only figured dimensions are to be worked to. This drawing is copyright and remains the property of DEWIS architecture.



dewis
ARCHITECTURE



dewis
ARCHITECTURE



dewis
ARCHITECTURE



dewis
ARCHITECTURE

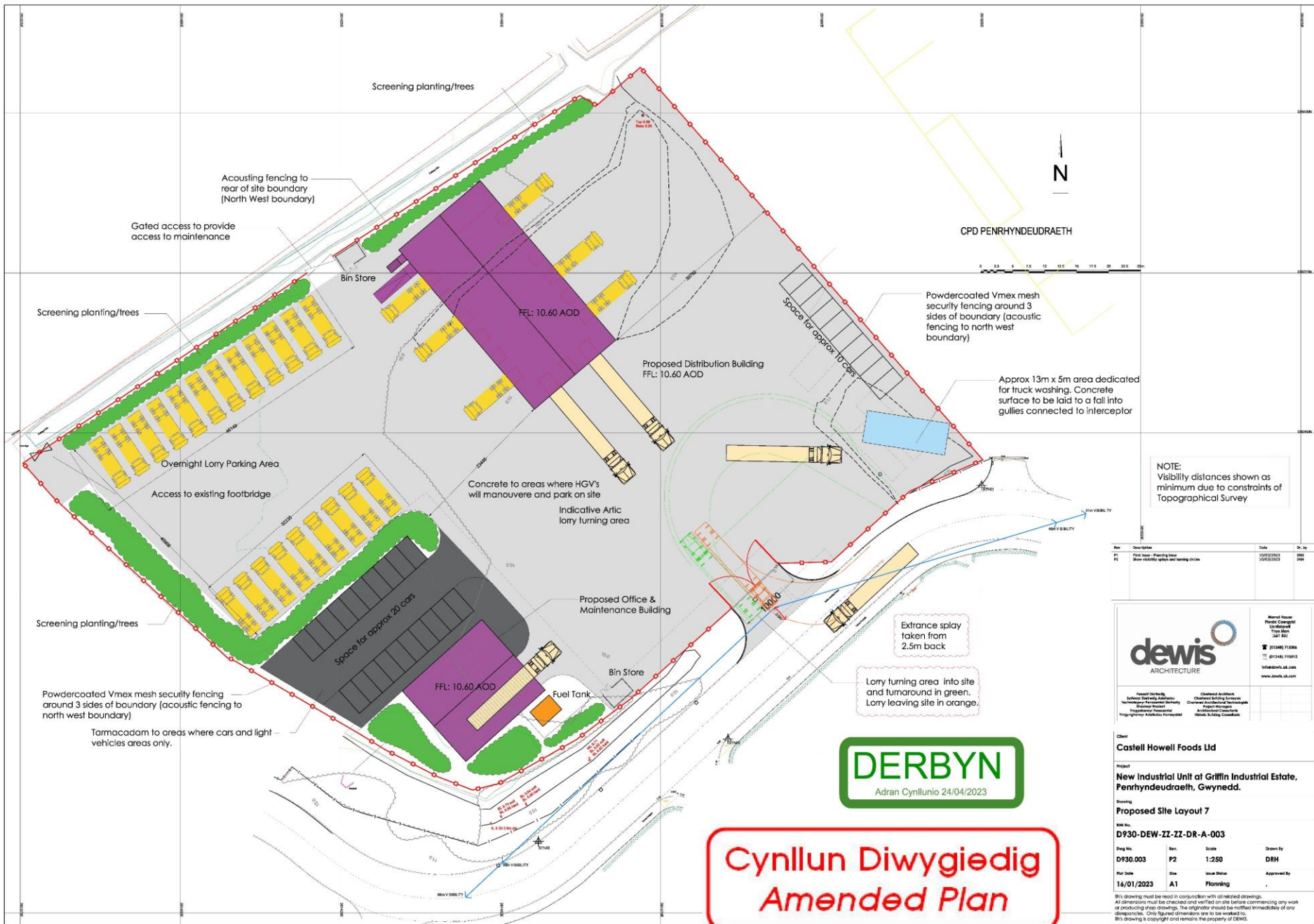

CPD PENRHYNDEUDRAETH



NOTE:
Visibility distances shown as minimum due to constraints of Topographical Survey

Rev	Description	Date	Dr	By
P1	Final Issue - Planning File	10/05/2023	DRH	DRH
P2	Site Visibility Update and Survey on Site			

ARCHITECTURE

Head Office:
Penrhynudraeth, Gwynedd
Llanwrda, Gwynedd
LL21 9JL

01248 712066
01248 712074
info@dewis-uk.com
www.dewis-uk.com



Cynllun Diwygiadig
Amended Plan

Client:
Castell Howell Foods Ltd

Project:
New Industrial Unit at Griffin Industrial Estate, Penrhynudraeth, Gwynedd.

Drawing:
Proposed Site Layout 7

Ref No:
D930-DEW-ZZ-ZR-A-003

Draw No	Rev	Scale	Drawn By
D930.003	P2	1:250	DRH
Plot Date	Site	Issue Status	Approved By
16/01/2023	A1	Planning	

This drawing must be read in conjunction with all related drawings. All dimensions must be checked and set out on site before commencing any work or producing shop drawings. The originator should be notified immediately of any discrepancies. Only signed dimensions are to be worked to. This drawing is copyright and remains the property of DEWIS.









