

10/07/23  
© 2023 DEWIS Architecture Limited



Mapping contents (c) Crown copyright and database rights 2018 Ordnance Survey 100035207



 <p>Sylweddwr Startredig Adeiladau          Rhwydydd Proffesiwl          Ymgynhyrwydd Pensaernïdd          Ymgynhyrwydd Adeiladau Hanesyddol</p> <p>Chartered Building Surveyors          Project Managers          Architectural Consultants          Historic Building Consultants</p>	<p>Menai House          Holyhead Road          Llanfairpwll          Anglessey          LL61 5UJ</p> <p>Tel.: (01248) 715006</p> <p>www.dewis.uk.com          info@dewis.uk.com</p>	<p>Job          New Dwellings - Maes Berea, Bangor, Gwynedd</p> <p>Client          Wendy Evans</p> <p>Drawing          Location Plan</p>	
	<p>Drwg. No.          D647.01</p> <p>Plot Date          19.04.18</p>	<p>Rev.</p> <p>Size          A4</p>	<p>Scale          1:1250</p> <p>Issue Status          Planning</p>

This drawing must be read in conjunction with all related drawings.  
 Measured surveys are subject to site constraints.  
 All dimensions must be checked and verified on site before commencing any work  
 or producing shop drawings. DEWIS architecture should be notified immediately  
 of any discrepancies. Only figured dimensions are to be worked to.  
 This drawing is copyright and remains the property of DEWIS architecture.

10/07/23  
 DEWIS - Gynwngwr Cynnal Gyrru



Rev	Description	Date	Dr. by
A	Affordable dwellings shown	06/30/2018	DM
C	Position of affordable dwellings amended	16/10/2019	DM

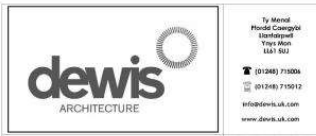

Technical Services Available: Planning, Building Regulations, Party Wall, Structural, etc.  
 Specialist Building Services: Project Management, Construction Coordination, Historic Building Consultancy.

Client  
**Wendy Evans**

Project  
**New Dwellings at Maes Bera, Bangor, Gwynedd.**

Drawing  
**Proposed Block Plan**

Draw No. <b>D647.02</b>	Rev. <b>C.</b>	Scale <b>1:500</b>	Drawn By <b>RM</b>
Plot Date <b>30.04.18</b>	Site <b>A3</b>	Issue Status <b>PLANNING</b>	Approved By <b>-</b>

This drawing must be read in conjunction with all related drawings. All dimensions must be checked and verified on site before commencing any work or producing shop drawings. The originator should be notified immediately of any discrepancies. Only figured dimensions are to be worked to. This drawing is copyright and remains the property of DEWIS.

10/07/23

DERBYN - Cynllunio Cyngor Gwynedd



FRONT ELEVATION



Roof Plan



REAR ELEVATION

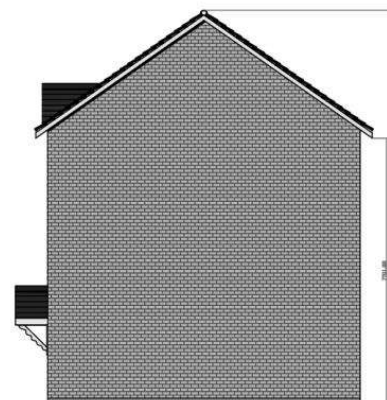

SIDE ELEVATION

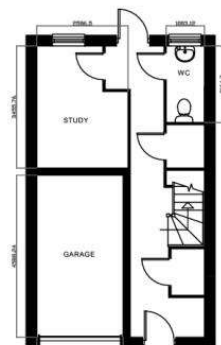

GROUND FLOOR

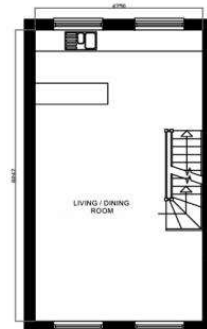

FIRST FLOOR

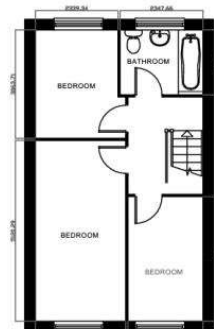

SECOND FLOOR

Rev.	Description	Date	By

Senior Quantity Surveyor  
Residential  
Transportation Specialist  
Transportation Architecture Specialist

Chartered Building Surveyors  
Project Managers  
Architectural Consultants  
Home Buying Consultants

Alford House  
Ffordd Gwynedd  
Llandyrnog  
Ynys Môn  
LL41 5UG

☎ (01248) 715006  
☎ (01248) 715012  
✉ info@dewis.uk.com  
www.dewis.uk.com

Client			
<b>Wendy Evans</b>			
Project			
<b>New Dwellings at Maes Berea, Bangor, Gwynedd</b>			
Drawing			
<b>Proposed Plans &amp; Elevations</b>			
Drawg. No.	Rev.	Scale	Drawn by
<b>D647.05</b>	-	<b>1:100</b>	<b>RM</b>
Plot Date	Size	Issue Status	Approved by
<b>30.04.18</b>	<b>A2</b>	<b>Planning</b>	-

This drawing must be read in conjunction with all related drawings. All dimensions must be checked and verified on site before commencing any work or producing shop drawings. The originator should be notified immediately of any discrepancies. Only figured dimensions are to be worked to. This drawing is copyright and remains the property of DEWIS architecture.

**10/07/23**

DERBYN - Cynllunio Cyngr Gwynedd



**Plantio - Trefnwyd i'w gosod**

Plantioedd a chylchoedd wreiddiol a newidwr a chylchoedd wreiddiol a newidwr

Arwydd (plantio) - Cynllunio Cyngr Gwynedd

Plan	Arwydd	Arwydd	Arwydd
10	10	10	10
11	11	11	11
12	12	12	12
13	13	13	13
14	14	14	14
15	15	15	15
16	16	16	16
17	17	17	17
18	18	18	18
19	19	19	19
20	20	20	20
21	21	21	21
22	22	22	22
23	23	23	23
24	24	24	24
25	25	25	25
26	26	26	26
27	27	27	27
28	28	28	28
29	29	29	29
30	30	30	30
31	31	31	31
32	32	32	32
33	33	33	33
34	34	34	34
35	35	35	35
36	36	36	36
37	37	37	37
38	38	38	38
39	39	39	39
40	40	40	40
41	41	41	41
42	42	42	42
43	43	43	43
44	44	44	44
45	45	45	45
46	46	46	46
47	47	47	47
48	48	48	48
49	49	49	49
50	50	50	50
51	51	51	51
52	52	52	52
53	53	53	53
54	54	54	54
55	55	55	55
56	56	56	56
57	57	57	57
58	58	58	58
59	59	59	59
60	60	60	60
61	61	61	61
62	62	62	62
63	63	63	63
64	64	64	64
65	65	65	65
66	66	66	66
67	67	67	67
68	68	68	68
69	69	69	69
70	70	70	70
71	71	71	71
72	72	72	72
73	73	73	73
74	74	74	74
75	75	75	75
76	76	76	76
77	77	77	77
78	78	78	78
79	79	79	79
80	80	80	80
81	81	81	81
82	82	82	82
83	83	83	83
84	84	84	84
85	85	85	85
86	86	86	86
87	87	87	87
88	88	88	88
89	89	89	89
90	90	90	90
91	91	91	91
92	92	92	92
93	93	93	93
94	94	94	94
95	95	95	95
96	96	96	96
97	97	97	97
98	98	98	98
99	99	99	99
100	100	100	100

**MAES BEREA**

Maes Bera, Bangor, Gwynedd LL57 4TG

Stiwlio Owens Limited  
21 Hill Street  
Haverfordwest  
Pembrokeshire  
SA61 1QG  
Tel: 01323 824400  
+44 (0) 1323 224000 (North Wales)

**10/07/23**

**PLANNING**

**SOFT LANDSCAPE DESIGN**

725-STO-00-00-DR-L-0001 P00

1:150@A1 GLO GLO 020723

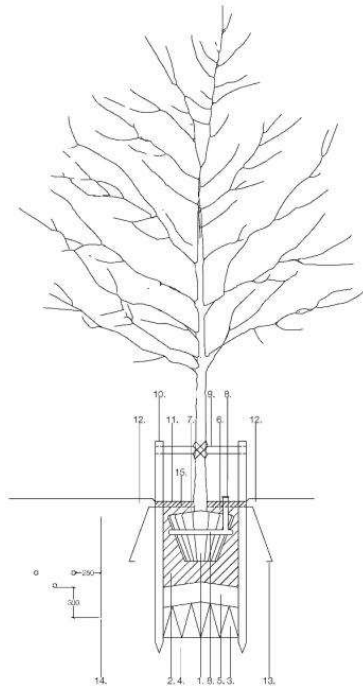

Detail - 0002/01  
Type - Tree pit detail  
Scale - 1:25

Detail notes

1. Rootball. Container grown trees - ensure root system adequately developed to bind the full container of soil when containers are removed prior to planting. Remove all non-perishable packaging prior to planting.
2. Fill excavated to be not less than 1000mm(D) x 1000mm(D). Where necessary increase dimensions to ensure that the pits are at least 300mm wider than root system when fully spread. Inspection of tree pits prior to planting and backfilling.
3. Break up bottom of pit to a 300mm depth and ensure base of pit is 'top dressing' before backfilling.
4. Subsoil site material.
5. Clean compacted horticultural sand 200mm depth.
6. Backfill with well mixed material. For the top 800mm depth use GreenBlue urban rootsol 20. Below 800mm use greenblue urban rootsol sub. Add GreenBlue urban rootsol proportional micronutrient liquid (20kg per tree) immediately to the backfill around the rootball. Backfill to be firmed in around rootball prevent any air pockets.
7. Tree to be planted at the same depth at which they were previously grown.
8. Irrigation system (Pulsar paddler tree irrigation system P10) as similar approved. Finish cap 90mm above ground level. Install as per manufacturers instructions.
9. Rubber mat (500mm tree tie and spacer 50mm x 45mm) secured to cross bar 50mm below the top of the stake with galvanised nails ensuring not protrude from back of the cross bar.
10. 75mm Ø potted preserved to provide 20 year service life softwood stake securely driven vertically to min 250mm into the base of pit before painting. 800mm above ground level. 75mm x 35mm cross bar fixed with galvanised nails ensuring not protrusions from back of cross bar.
11. 300mm Ø circle. 50 mm depth of base earth around base of tree to be matched with sterile coarse bark mulch.
12. Finish bark mulch 50 mm below adjacent grassed or paved areas and grade soil down at margins to ensure mulch is neatly contained.
13. Install GreenBlue urban RootDirector RD 050A root barrier for all trees within 5m of any proposed hard landscaping, buildings, or structures.
14. Install GreenBlue urban Reflexed 020 REF020(1) 20 root barrier for all trees within 5m of any proposed below ground services. Install 250mm away from the outer service and parallel to the services line of direction. Install to a depth of at least 300mm below the depth of the lowest service.
15. Geo-textile membrane.

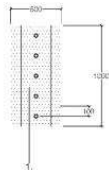

Detail - 0002/02  
Type - Instant hedge layout  
Scale - 1:25

Detail notes

1. Instant hedge. 1m tough 100mm(D) x 20mm(D).

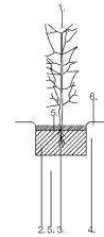

Detail - 0002/03  
Type - Instant hedge pit detail  
Scale - 1:25

Detail notes

1. Instant hedge. Remove trough and all non-perishable packaging prior to planting. Trees to be planted at the same depth at which they were previously grown.
2. Pit excavated to be not less than 500 x 300mm. Where necessary increase dimensions to ensure that the pits are at least 100mm wider than root system when fully spread. Inspection of tree pits prior to planting and backfilling.
3. Backfill with well mixed material. 75% site prepared topsoil, 25% imported topsoil and growing media and 20kg of controlled release fertilizer.
4. Break up side and bottom of pit and ensure base of pit is free draining before backfilling.
5. Work lateral between roots, firming down topsoil with heel.
6. Sterile coarse bark mulch 500mm wide, 50mm depth, finished 30 mm below adjacent grassed or paved areas and grade soil down at margins to ensure mulch is neatly contained.

10/07/23  
STUDIO OWENS Landscape Architecture

MAES BEREA

Mae Bera, Bangor, Gwynedd LL57 4TG

Stiwdio Owens Limited  
21 Hill Street  
Newportwest  
Pembrokeshire  
SA5 1QG  
hello@stiodowens.co.uk  
+44 (0)1824 844000 (North Wales)  
+44 (0)1437 224006 (Pembrokeshire)

- REVISIONS:
1. Amending on 07/23 - 01/23 - Update - 10/07/23
  2. Initial design of landscape scheme with historic and modern landscape specifications.
  3. Initial design of landscape scheme with historic and modern landscape specifications.
  4. Initial design of landscape scheme with historic and modern landscape specifications.
  5. Initial design of landscape scheme with historic and modern landscape specifications.
  6. Initial design of landscape scheme with historic and modern landscape specifications.
  7. Initial design of landscape scheme with historic and modern landscape specifications.
  8. Initial design of landscape scheme with historic and modern landscape specifications.
  9. Initial design of landscape scheme with historic and modern landscape specifications.
  10. Initial design of landscape scheme with historic and modern landscape specifications.
  11. Initial design of landscape scheme with historic and modern landscape specifications.
  12. Initial design of landscape scheme with historic and modern landscape specifications.
  13. Initial design of landscape scheme with historic and modern landscape specifications.
  14. Initial design of landscape scheme with historic and modern landscape specifications.
  15. Initial design of landscape scheme with historic and modern landscape specifications.

REV. NO. | DATE | BY | APPROVED BY

Stiwdio Owens Landscape Architecture

PLANNING

TITLE

SOFT LANDSCAPE DETAILS

DRAWN: [Blank] CHECKED: [Blank]  
725-STO-00-00-DR-L-0002 P00

SCALE: [Blank] DRAWN: [Blank] APPROVED: [Blank] DATE: [Blank]  
As shown @ A1 GLO GLO 020723

