

Rhif y Cais / Application Number : C13-1143-11-AM

Cynllun lleoliad ar gyfer adnabod y safle yn unig. Dim i raddfa.
Location Plan for identification purposes only. Not to scale.



Atgynhyrchir y map hwn o Ddwydd yr Ordnance Survey gyda oherstrad yr Ordnance Survey ar ran Rheolwr Llyfrau El Mawrthdi.
© Hawlfraint y Goron.
Mae atgynhyrchu heb ganiatâd yn torri hawlfraint y Goron a gall hyn arwain at atyniad neu achos sif.
Omgor Gwynedd - 100023387 - 2008





This map is reproduced from Ordnance Survey material with the permission of Ordnance Survey on behalf of the Controller of Her Majesty's Stationery Office.
© Crown copyright.
Unauthorised reproduction infringes Crown copyright and may lead to prosecution or civil proceedings.
Omgor Gwynedd - 100023387 - 2008



**Land off Pen Y Ffridd Road,
Bangor
Morbaine Limited
Site context**

00

Key

-  The site
-  A55 (North Wales Expressway)
-  A487
-  North Wales Coast railway line
-  Railway station



0 500 1000 1500 metres

A079679drg00
Scale: 1:2500 @ A3
Date: July 2013

creative minds safe hands

WYG Environment Planning Transport
Pen-y-Ffridd, Capel Penarth Road, Cardiff, CF24 0AD
Tel: +44 (0)1924 2012 9200 Fax: +44 (0)1924 2045 5321
Email: p.penarth@cardiff.wyg.com www.wyg.com

WYG Environment Planning Transport Limited 2013
Based on the Ordnance Survey 2010 with the permission of the Controller of
Her Majesty's Stationery Office. © Crown copyright
WYG Environment Planning Transport Limited, licence number: AL 1000 17603

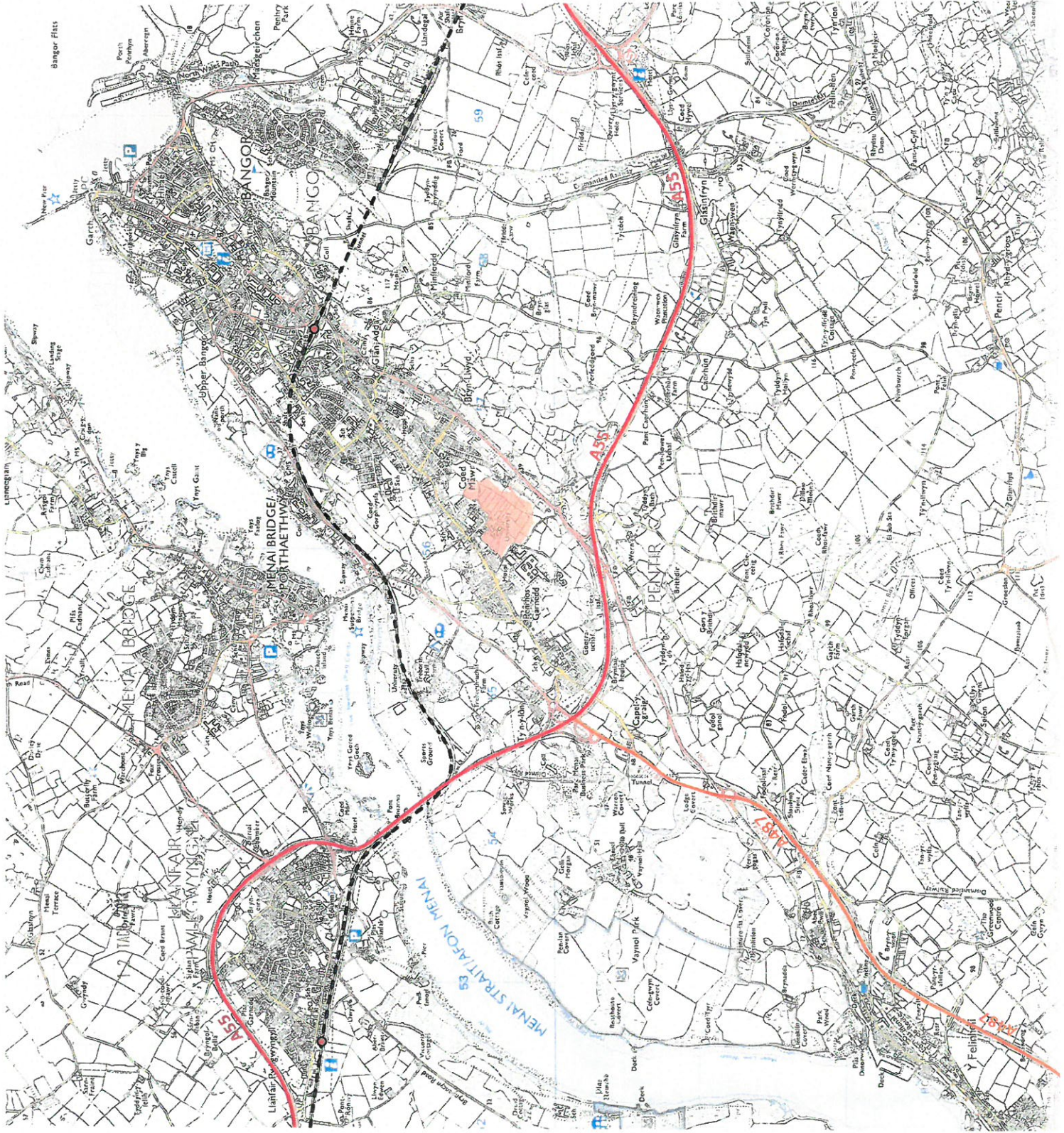



01

Land off Pen y Ffridd Road,
Bangor
Morbaine Limited
Application site

Key



Planning Application Site Boundary

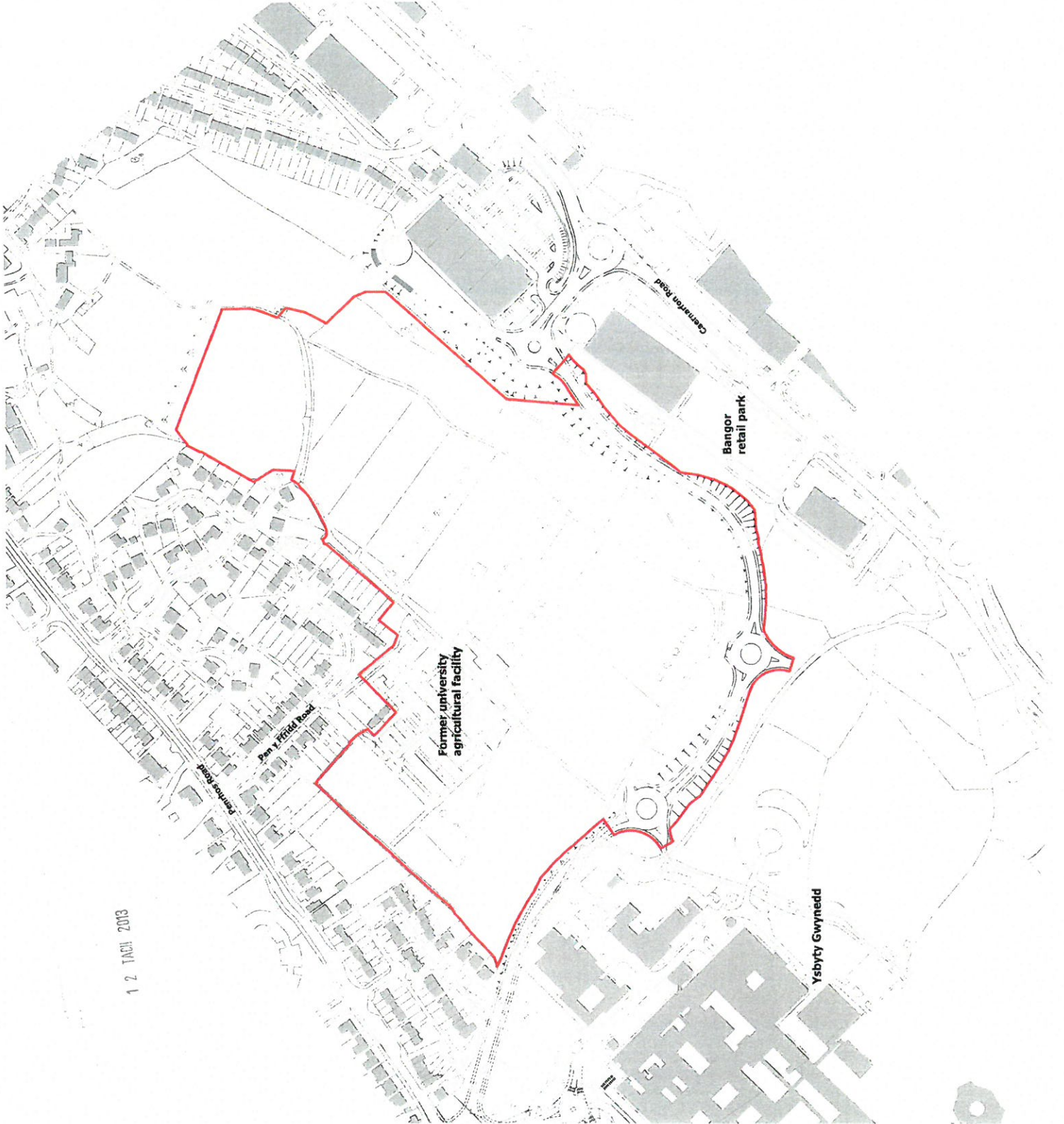

1 2 TACH 2013



North



A079679drg01 revision B Scale: 1:3000 @ A3
Date: September 2013

creative minds safe hands

WYG Environment Planning Transport
Fflur S. Llojocss Court, 47 Newport Road, Cardiff, CF24 0AD
Tel: +44 (0)29 2082 9200 Fax: +44 (0)29 2015 5321
Email: planning.cardiff@wyg.com www.wyg.com

© WYGE Environment Planning Transport Limited 2013 File: A079679drg01.v01
Based on the Ordnance Survey data with the permission of the Controller of
Her Majesty's Stationery Office. Licence number: AR 1000 17603
WYGE Environment Planning Transport Limited, Licence number: AR 1000 17603



12 June 2013

**Land off Pen y Ffridd Road,
Bangor**
Morbaine Limited
**Development framework
(illustrative layout)**

08

Key

- Key frontages
- Development areas
- Formal open space
- Informal open space
- Landscape/embankments
- Phase I road (by pass)
- Phase II road (by pass)
- Primary road (through site)
- Secondary road (through site)
- Shared surface / homezone
- Pedestrian and non-vehicular links
- Existing and realigned bridleway
- Existing hedgerows (subject to survey)
- Existing trees (subject to survey)



0 50 100 150 250 metres

A079679drg08 revision A

Scale: 1:2500 @ A3

Date: July 2013

creative minds s/e/hands

WYG Environmental Planning Transport
 Floor 5, Morgens Court, 47 Newport Road, Cardiff, CF24 0AD
 Tel: +44 (0)29 2082 9200 Fax: +44 (0)29 2045 5321
 Email: planning@wyg.com www.wyg.com

© WYG Environmental Planning Transport Limited 2013 File: A079679drg08.rvt
 Based on the Ordnance Survey map with the permission of the Controller of
 Her Majesty's Stationery Office and the Controller of
 WYG Environmental Planning Transport Limited, licence number: AR 1000 17603



09

**Land off Pen y Ffridd Road,
Bangor
Morbaine Limited
Density plan
(illustrative layout)**

Key

- Site boundary
- High density: 50 uph
- Medium density: 40 uph
- Low density: 26 uph
- Formal open space
- Informal open space
- Landscape/embankments
- Phase I road (by pass)
- Phase II road (by pass)
- Primary road (through site)
- Secondary road (through site)
- Minor roads (shared surface)
- Pedestrian and non-vehicular links
- Existing and realigned bridleway
- Existing hedgerows (subject to survey)
- Existing trees (subject to survey)



0 50 100 150 250 metres

A079679drg09 revision D
Scale: 1:2500 @ A3
Date: July 2013

creative minds safe hands

WYG Environment Planning Transport
Floor 5, Longcross Court, 47 Newport Road, Cardiff, CF24 0AD
Tel: +44 (0)29 2082 9200 Fax: +44 (0)29 2015 5321
Email: planning.cardiff@wyg.com www.wyg.com
© WYG Environment Planning Transport Limited 2013 File: A079679drg09_031.wms
Based on the Ordnance Survey map with the permission of the Controller of
Her Majesty's Stationery Office. WYG Environment Planning Transport Limited, licence number: AR 1006 17603

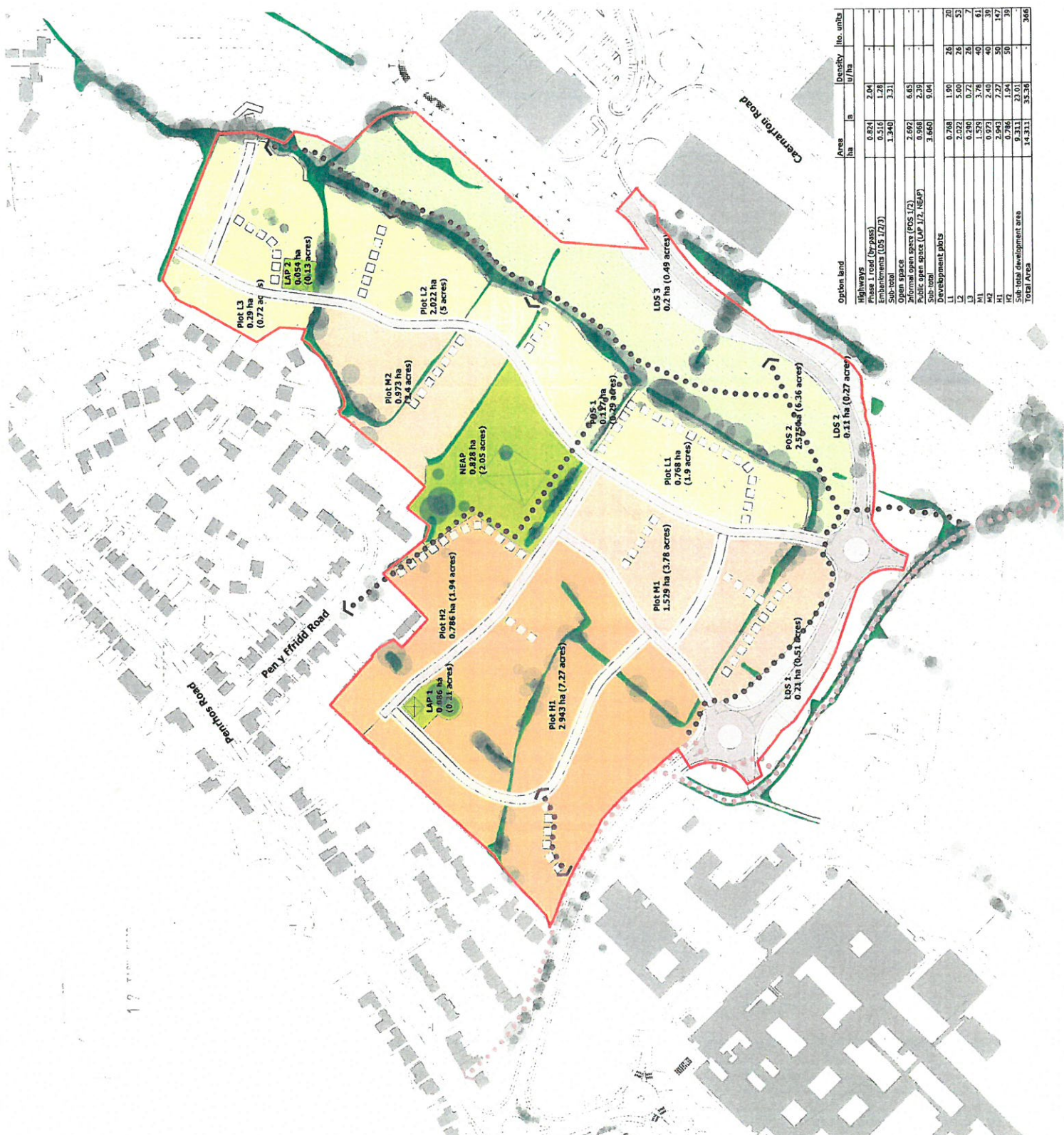

Option land	Area ha	Density	Imp. units
Highways	0.824	2.04	-
Embankment (by pass)	0.516	1.78	-
Embankment (LOS 1/2/3)	1.240	3.31	-
Sub-total	2.580	-	-
Open space	2.697	6.65	-
Informal open space (POS 1/2)	0.968	2.39	-
Public open space (LAP 1/2, NEAP)	3.660	9.04	-
Sub-total	6.357	-	-
Development plots			
L2	0.248	1.90	26
L3	2.022	5.00	26
M1	0.240	0.72	26
M2	1.278	3.78	40
M3	0.973	2.40	39
H1	2.943	7.27	347
H2	0.911	23.0	31
H3	0.311	35.36	31
Total Area	14.311		366

1:2500



**Land off Pen Y Ffridd Road,
Bangor
Morbaine Limited
Urban form
(illustrative layout)**

10

Key

- Urban form
- Public realm
- Formal open space
- Informal open space
- Landscape/embankments
- Phase I road (by pass)
- Phase II road (by pass)
- Primary circulation route
- Secondary circulation route
- Pedestrian and non-vehicular links
- Existing and realigned bridleway
- Existing hedgerows (subject to survey)
- Existing trees (subject to survey)
- Play areas



North

0 50 100 150 250 metres

A079679drg10 revision A

Scale: 1:2500 @ A3
Date: July 2013

creative minds safe hands

WYG Environment Planning Transport
 Floor 5, Longcross Court, 47 Newport Road, Cardiff, CF24 0AD
 Tel: +44 (0)29 2082 9200 Fax: +44 (0)29 2045 5321
 Email: planning.cardiff@wyg.com www.wyg.com

© WYG Environment Planning Transport Limited 2013 File: A079796drg101.rvt
 Based on the Ordnance Survey map with the permission of the Controller of Her Majesty's Stationery Office
 WYG Environment Planning Transport Limited, licence number: AR 1000 17603

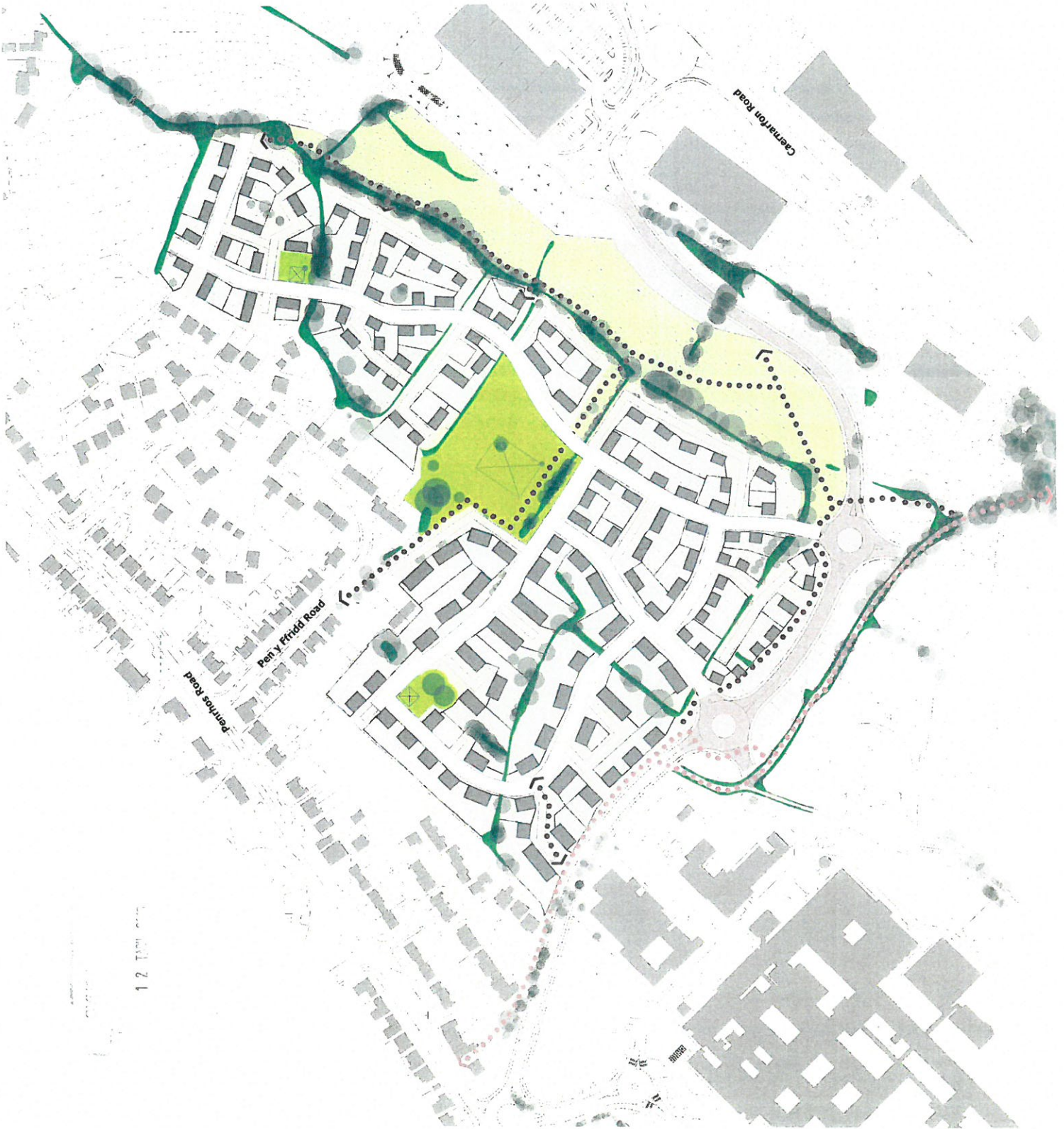



**Land off Pen y Ffridd Road,
Bangor
Morbaine Limited
Movement Strategy
(illustrative layout)**

11

Key

- Site boundary
- Main street
- Local street
- Lane
- Informal open space
- Landscape/embankments
- Phase I road (by pass)
- Phase II road (by pass)
- Pedestrian and non-vehicular links
- Existing and realigned bridleway
- Existing hedgerows (subject to survey)
- Existing trees (subject to survey)
- Play areas



0 50 100 150 250 metres

A079679drg11 revision A Scale: 1:2500 @ A3
Date: July 2013

creative minds safe hands

WYG Environment Planning Transport
Floor 5, Longcross Court, 47 Newport Road, Cardiff, CF24 0ND
Tel: +44 (0)20 2082 9200 Fax: +44 (0)20 2015 5321
Email: planning.cardiff@wyg.com www.wyg.com

WYG Environment Planning Transport Limited 2013 File: A079679drg11_11.wmf
Based on the Ordnance Survey map with the permission of the Controller of
Her Majesty's Stationery Office. Crown Copyright.
WYG Environment Planning Transport Limited, licence number: AL 1800 17403

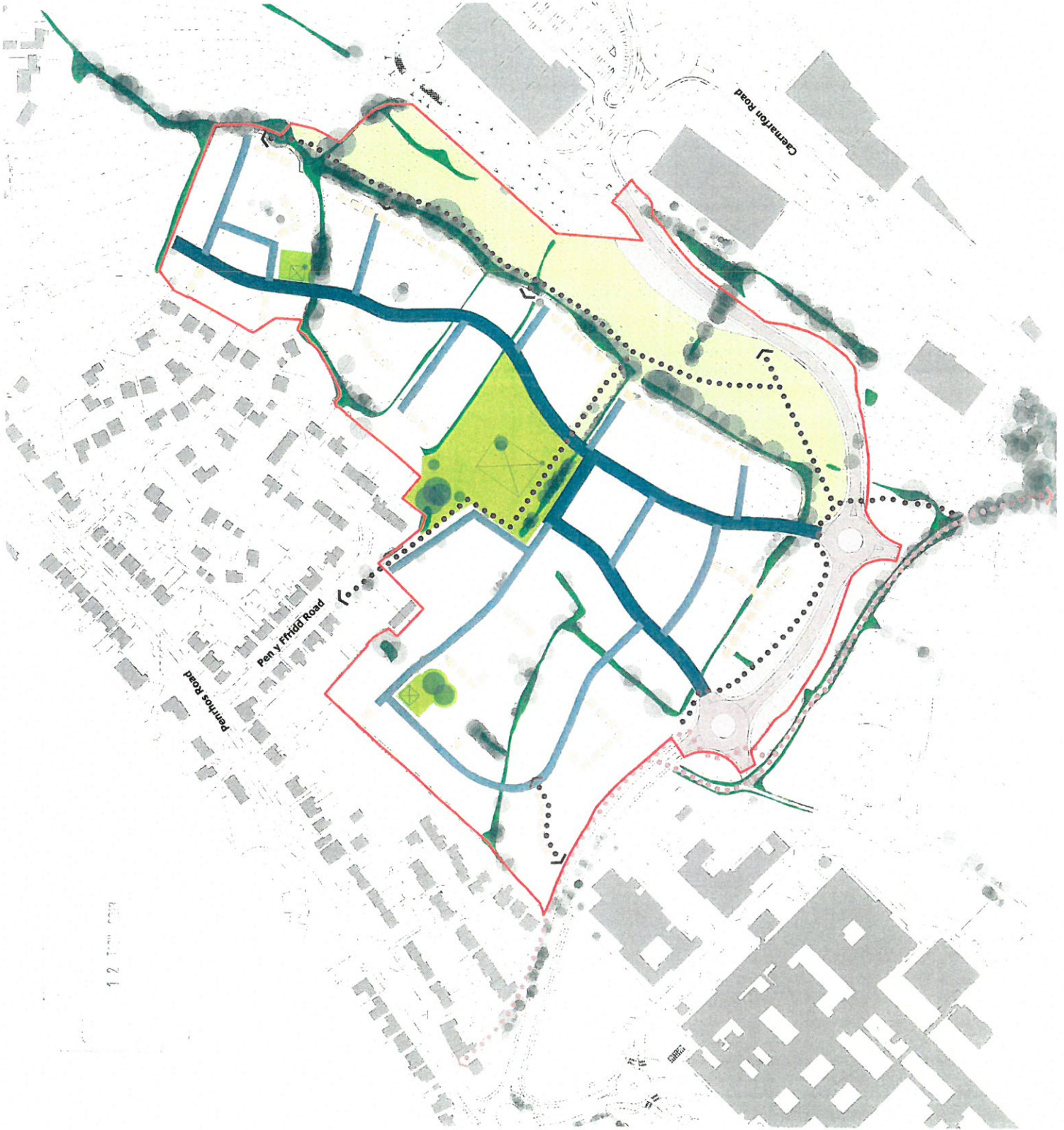

12



Land off Pen y Ffridd Road,
Bangor
Morbaine Limited
Landscape
(illustrative layout)

Key

- Site boundary
- Existing hedgerows (subject to survey)
- Existing trees (subject to survey)
- Formal open space
- Informal open space
- Play areas

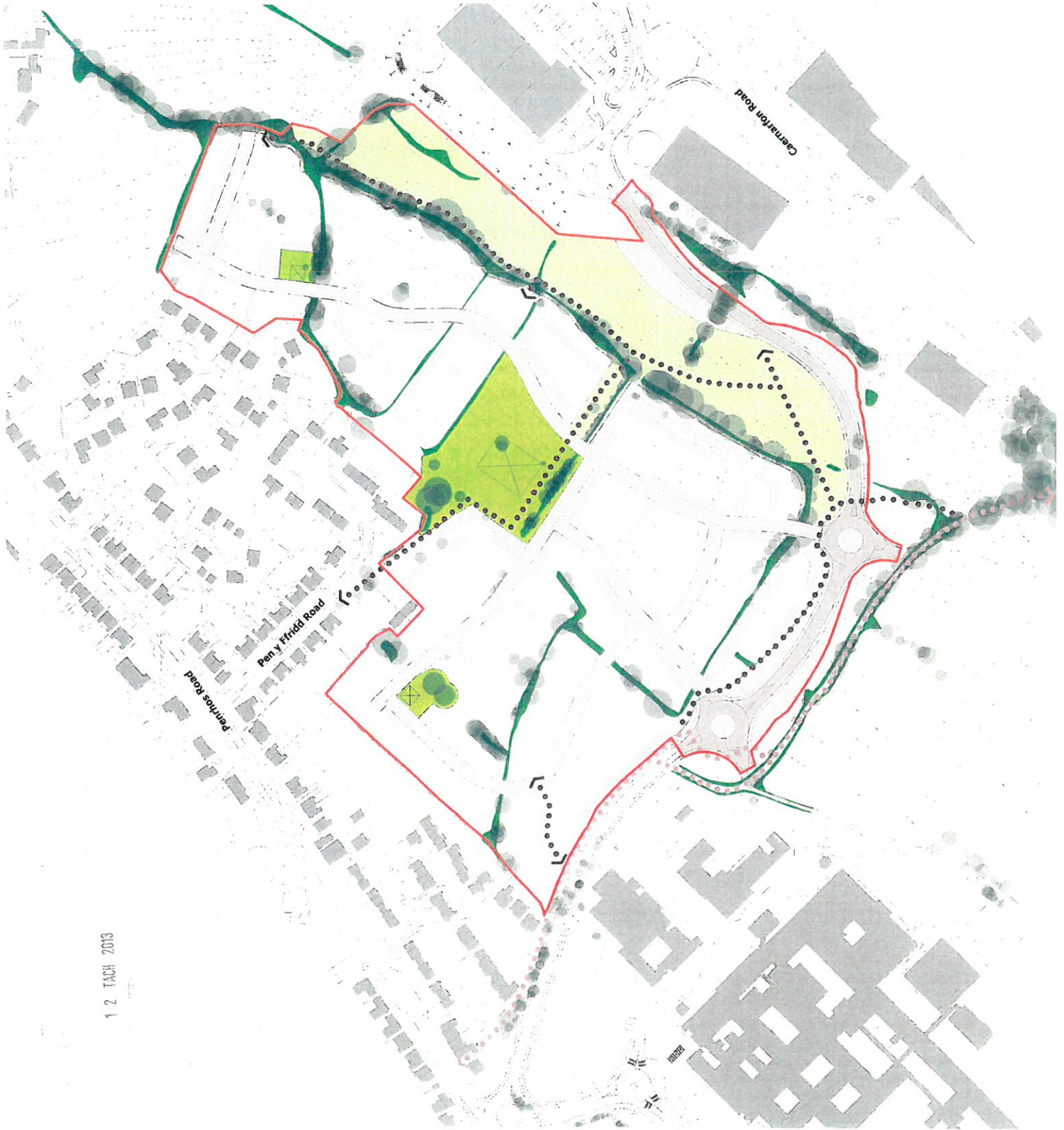

0 50 100 150 250 metres

A079679drg12 revision A
Scale: 1:2500 @ A3
Date: July 2013

creative minds s.a.s. hancys

WYG Environment Planning Transport
Floor 5, Llanerch Court, 47 Market Road, Cardiff, CF24 0AD
Tel: +44 (0)199 2082 9700 Fax: +44 (0)199 2015 5321
Email: planning@wyg.com www.wyg.com

WYG Environment Planning Transport Limited 2013 File: A079679drg12.vst
Based on the Ordnance Survey map with the permission of the Controller of
Her Majesty's Stationery Office. Crown copyright.
WYG Environment Planning Transport Limited, Reference number: AR 1803 19603



1 2 JACH 2013

Land off Pen y Ffridd Road,
Bangor
Morbaine Limited

13

Proposed sections
(illustrative)

Cross Section: A - A1

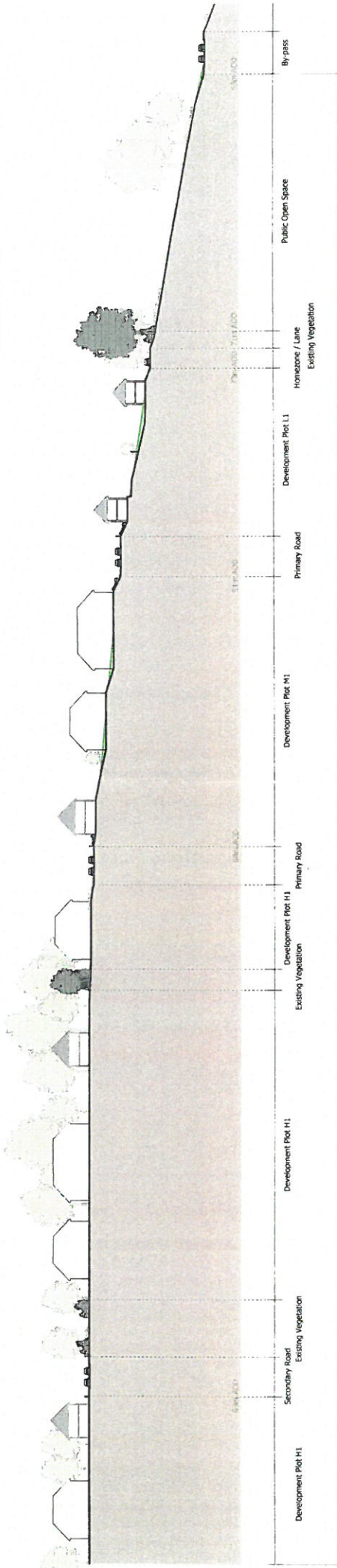

Cross Section: B - B1

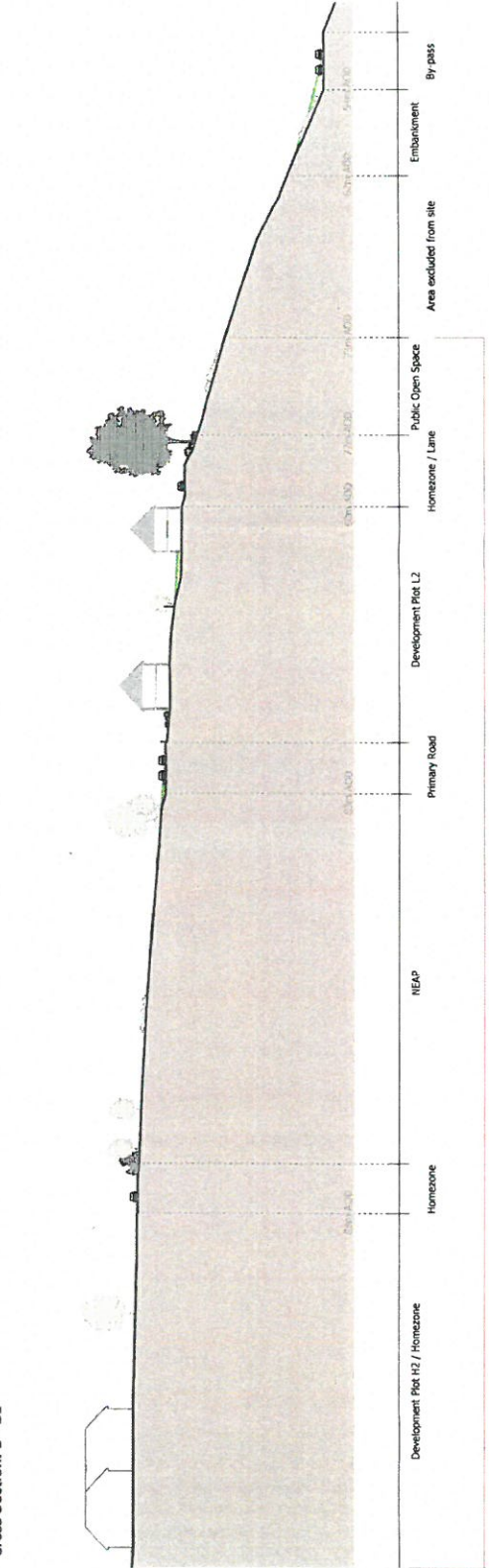

A079679drg13 revision A

Scale: 1:500 @ A3

Date: July 2013

creative minds safe hands

WYG Environment Planning Transport
 Floor 5, Longcross Court, 47 Newport Road, Cardiff, CF24 0AD
 Tel: +44 (0)192 2082 9200 Fax: +44 (0)192 2015 5321
 Email: planning@wyg.com www.wyg.com

WYG Environment Planning Transport Limited 2013 File: A079679drg13.rvt
 Based on the Ordnance Survey map with the permission of the Controller of
 Her Majesty's Stationery Office. Crown copyright.
 WYG Environment Planning Transport Limited, licence number: AB 1900 17603