

Rhif y Cais / Application Number : C16/1578/39/LL

Cynllun lleoliad ar gyfer adnabod y safle yn unig. Dim i raddfa.
Location Plan for identification purposes only. Not to scale.



Atgynhyrchir y map hwn o Ddauydd yr Ordnance Survey gyda ohanlathd yr Ordnance Survey ar ran Rheolwr Llyftfa Eri Mawrhydi © Hawlfraint y Goron.
Mae atgynhyrchu heb ganiatâd yn torri hawlfraint y Goron a gallhys arwain at erlyniad neu achos sifil.
Dyngor Gwynedd - 100223387 - 2008

This map is reproduced from Ordnance Survey material with the permission of Ordnance Survey on behalf of the Controller of Her Majesty's Stationery Office © Crown copyright
Unauthorised reproduction infringes Crown copyright and may lead to prosecution or civil proceedings.
Dyngor Gwynedd - 100223387 - 2008

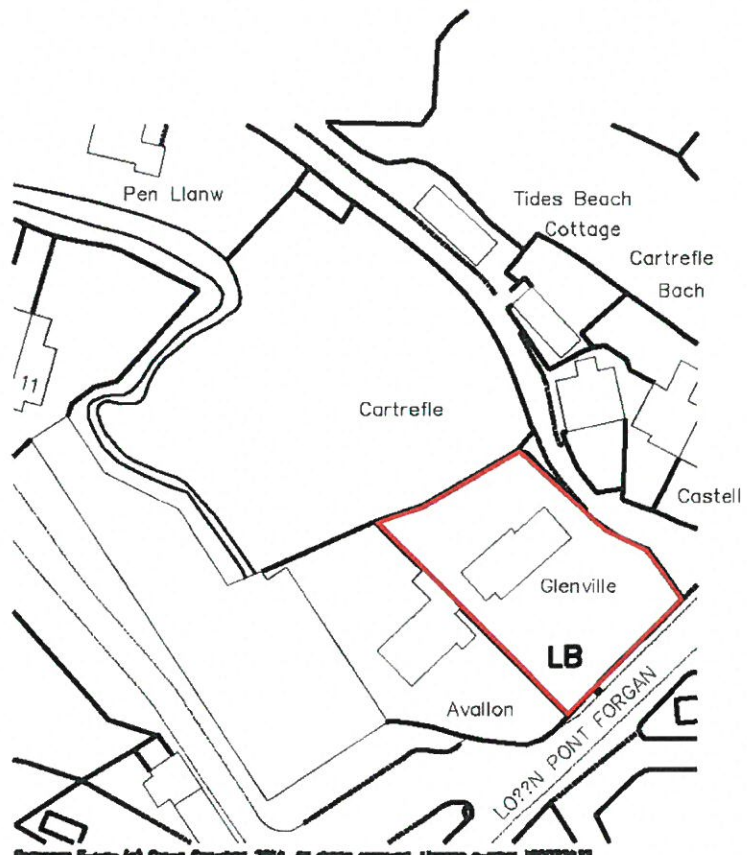
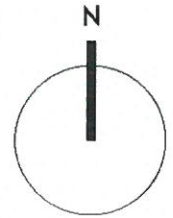

Geometric Survey (c) Crown Copyright 2014. All rights reserved. Licence number 100029242E

GLENVILLE ABERSOCH		DRAWING NUMBER	SCALE	DATE
D SWEETMORE	LOCATION PLAN	D-1242-10-16-LOC01	1: 1250 @a4	NOV 2016
		matthewjonesarchitects		CONWY 01492 583036 DENBIGH 01745 817189

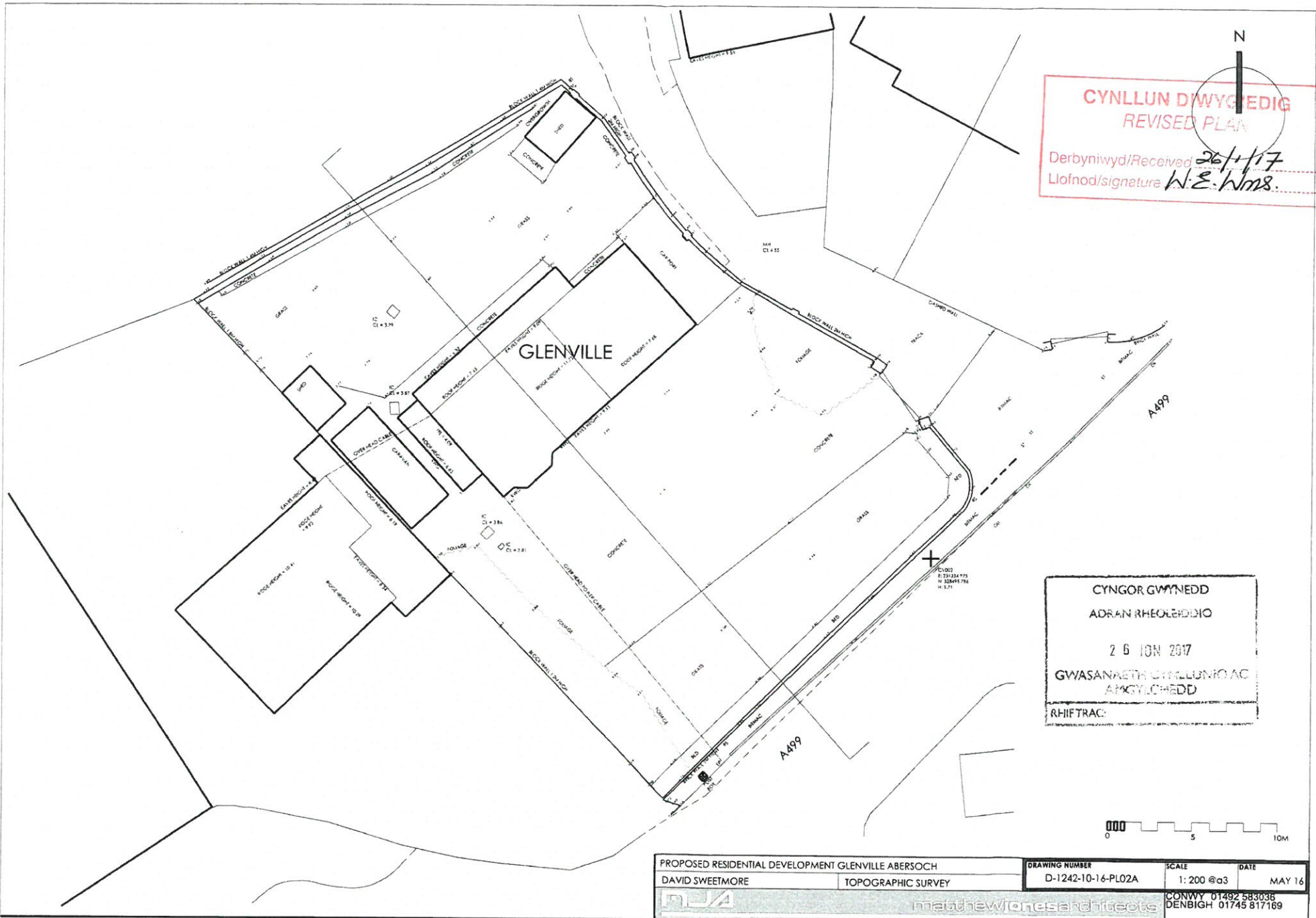



CYNLLUN DIWYGEDIG
 REVISED PLAN
 Derbyniwyd/Received *26/1/17*
 Llofnod/signature *W.E. Wms.*

CYNGOR GWYNEDD
ADRAN RHEOLEDDIO

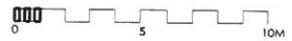
 26 ION 2017
GWASANAETH CYLLUNIO AC
ARCYLCHEDD
 RHIFTRAC:



PROPOSED RESIDENTIAL DEVELOPMENT GLENVILLE ABERSOCH DAVID SWEETMORE TOPOGRAPHIC SURVEY		DRAWING NUMBER D-1242-10-16-PL02A	SCALE 1: 200 @a3	DATE MAY 16
 matthewjonesarchitects		CONWY 01492 583038 DENBIGH 01745 817169		

CYNLLUN DDAU DIG
REVISED
 Derbyniwyd/Received *26/1/17*
 Llofnod/signature *W.E. Jones*

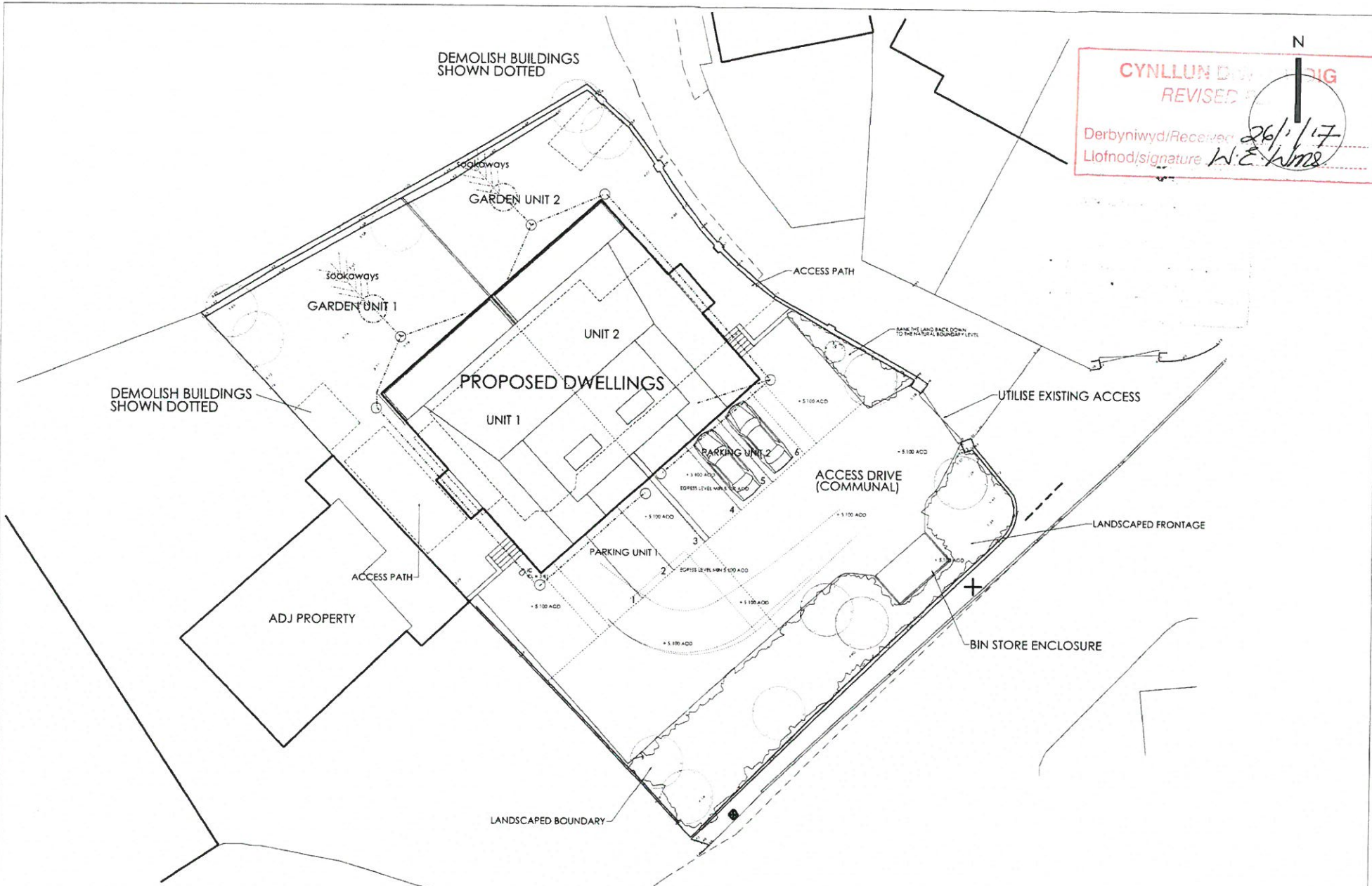

Matthew Jones Architects take no responsibility for any dimensions obtained by scaling from this drawing. If no dimension is shown the recipient must ascertain the dimension specifically from the Architect or by site measurement. Supplying this drawing in digital form is solely for convenience and no reliance may be placed on digital data. All data must be checked against hard copy. Dimensions must be checked on site. Any discrepancies must be reported to the Architect immediately. This drawing is copyright of Matthew Jones Architects.

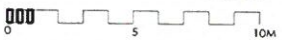

PROPOSED RESIDENTIAL DEVELOPMENT GLENVILLE ABERSOCH		DRAWING NUMBER	SCALE	DATE
DAVID SWEETMORE	PROPOSED SITE PLAN	D-1242-10-16-PL03A	1:200 @a3	NOV 16
		CONWY 01492 583036		DENBIGH 01745 817169

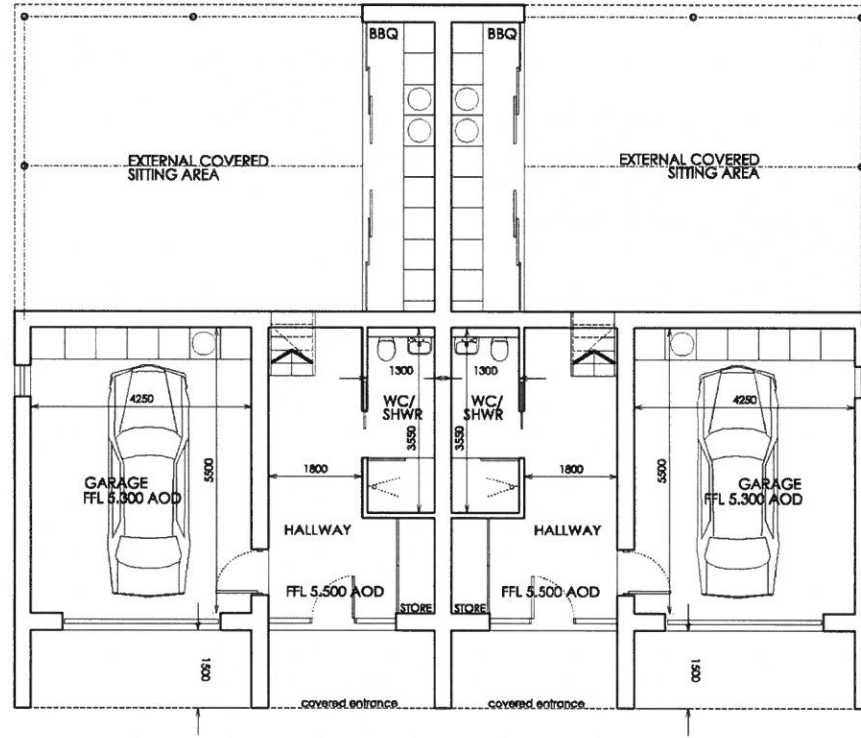
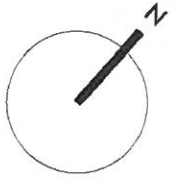

PROPOSED GROUND FLOOR PLAN

Tarmaster Jones Architects take no responsibility for any dimensions obtained by scaling from this drawing. If no dimension is shown the recipient must ascertain the dimension specifically from the Architect or by site measurement. Supplying this drawing in digital form is solely for convenience and no reliance may be placed on digital data. All data must be checked against hard copy. Dimensions must be checked on site. Any discrepancies must be reported to the Architect immediately. This drawing is copyright of Tarmaster Jones Architects

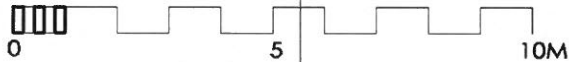

PROPOSED RESIDENTIAL DEVELOPMENT GLENVILLE ABERSOCH

DAVID SWEETMORE

PROPOSED GROUND FLOOR PLAN

DRAWING NUMBER

D-1242-10-16-PL04

SCALE

1:100 @a3

DATE

MAY 16



matthewjonesarchitects

CONWY 01492 583036
DENBIGH 01745 817189

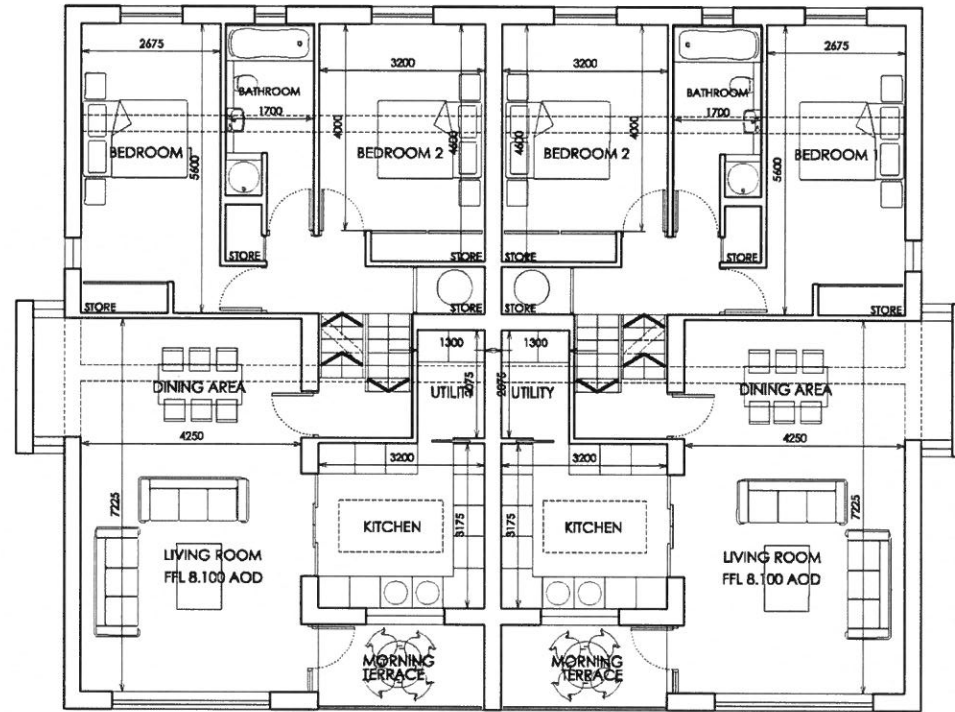
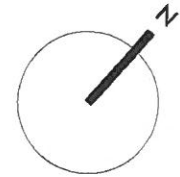

PROPOSED FIRST FLOOR PLAN

Tarmaster Jones Architects take no responsibility for any dimensions obtained by scaling from this drawing. If no dimension is shown the recipient must ascertain the dimension specifically from the Architect or by site measurement. Supplying this drawing in digital form is solely for convenience and no reliance may be placed on digital data. All data must be checked against hard copy. Dimensions must be checked on site. Any discrepancies must be reported to the Architect immediately. This drawing is copyright of Tarmaster Jones Architects



PROPOSED RESIDENTIAL DEVELOPMENT GLENVILLE ABERSOCH

DAVID SWEETMORE

PROPOSED FIRST FLOOR PLAN

DRAWING NUMBER

D-1242-10-16-PL05

SCALE

1:100 @a3

DATE

NOV 16



matthewjonesarchitects

CONWY 01492 583036
DENBIGH 01745 817189

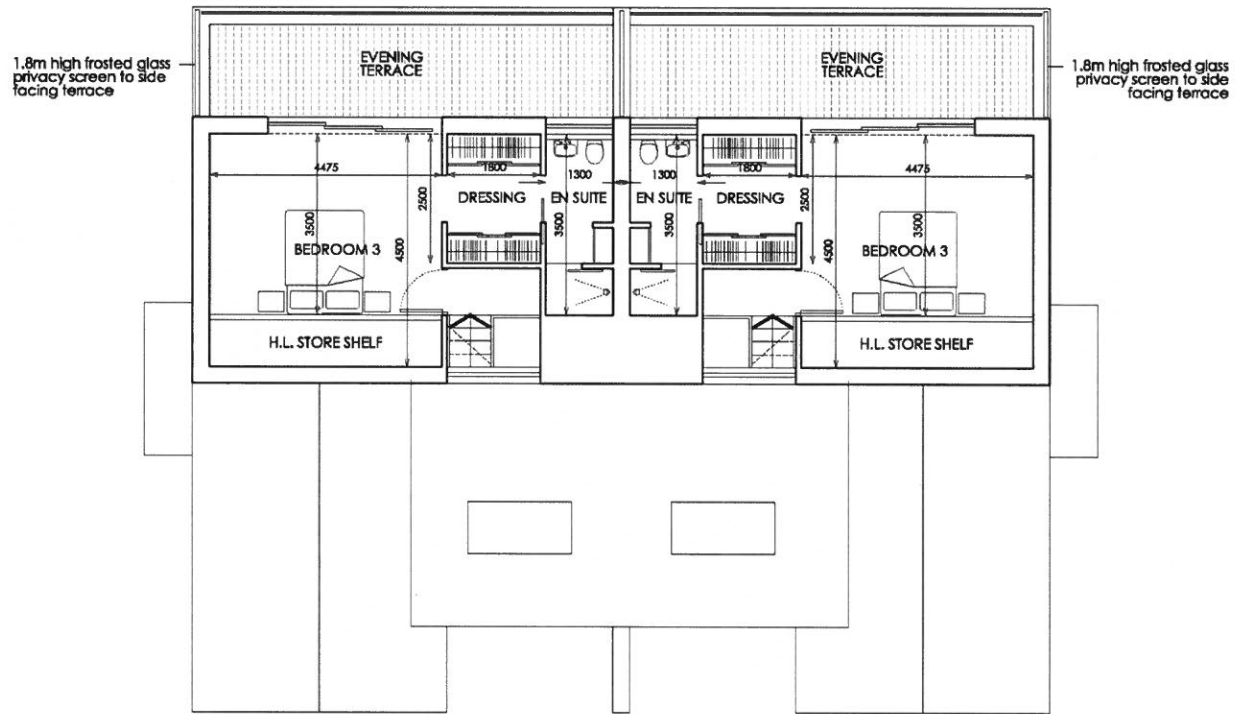
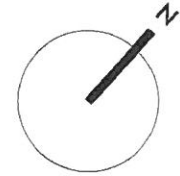

PROPOSED SECOND FLOOR PLAN

Tarmaster Jones Architects take no responsibility for any dimensions obtained by scaling from this drawing. If no dimension is shown the recipient must ascertain the dimension specifically from the Architect or by site measurement. Supplying this drawing in digital form is solely for convenience and no reliance may be placed on digital data. All data must be checked against hard copy. Dimensions must be checked on site. Any discrepancies must be reported to the Architect immediately. This drawing is copyright of Tarmaster Jones Architects

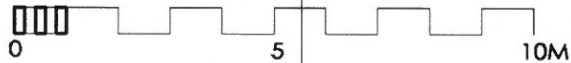

PROPOSED RESIDENTIAL DEVELOPMENT GLENVILLE ABERSOCH

DAVID SWEETMORE

PROPOSED SECOND FLOOR PLAN

DRAWING NUMBER

D-1242-10-16-PL06

SCALE

1:100 @a3

DATE

NOV 16



matthewjonesarchitects

CONWY 01492 583036
DENBIGH 01745 817189

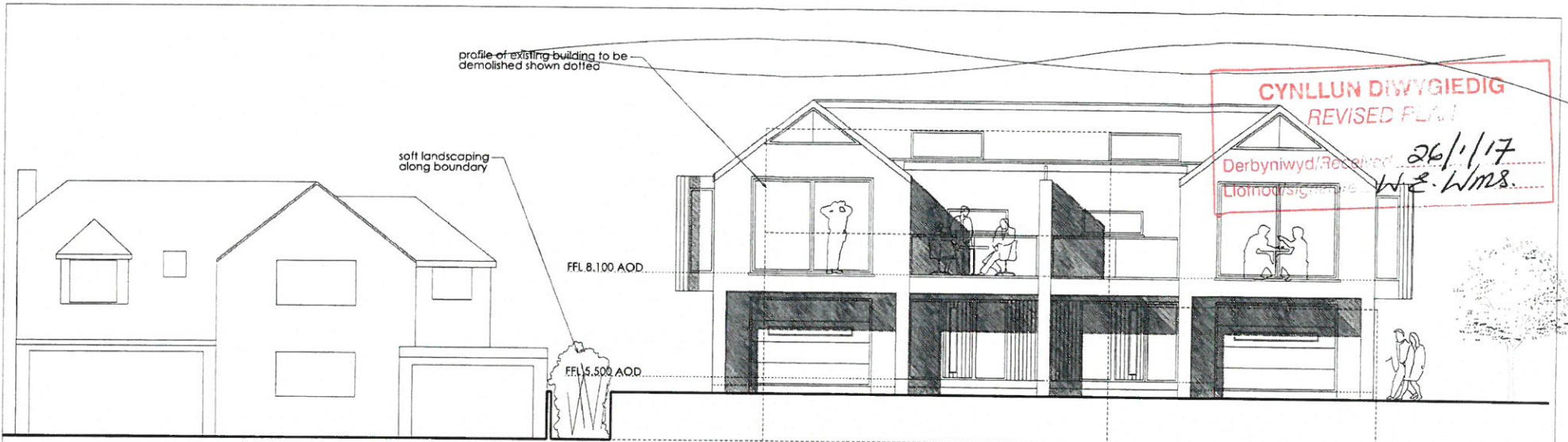

PROPOSED SOUTH EAST FACING ELEVATION

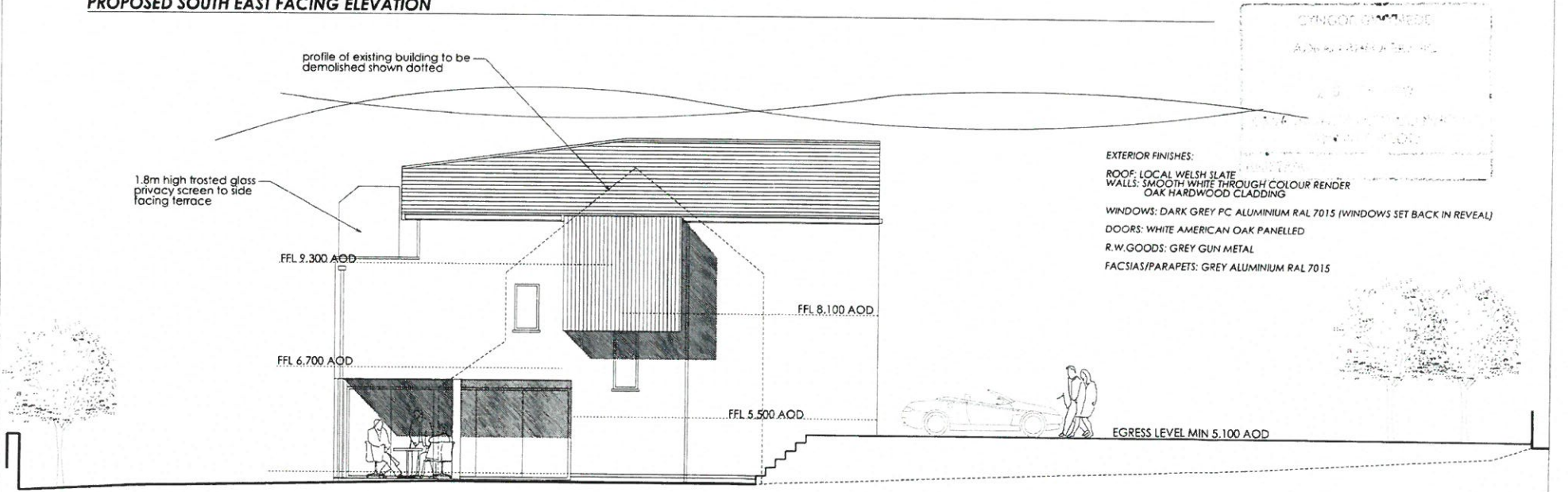

- EXTERIOR FINISHES:**
 ROOF: LOCAL WELSH SLATE
 WALLS: SMOOTH WHITE THROUGH COLOUR RENDER
 OAK HARDWOOD CLADDING
 WINDOWS: DARK GREY PC ALUMINIUM RAL 7015 (WINDOWS SET BACK IN REVEAL)
 DOORS: WHITE AMERICAN OAK PANELLED
 R.W.GOODS: GREY GUN METAL
 FACIAS/PARAPETS: GREY ALUMINIUM RAL 7015

PROPOSED SOUTH WEST FACING ELEVATION

Tommaster Jones Architects take no responsibility for any dimensions obtained by scaling from this drawing. If no dimension is shown the recipient must ascertain the dimension specifically from the Architect or by site measurement. Supplying this drawing in digital form is solely for convenience and no reliance may be placed on digital data. All dimensions must be checked against hard copy. Any discrepancies must be reported to the Architect immediately. This drawing is a copyright of Tommaster Jones Architects.

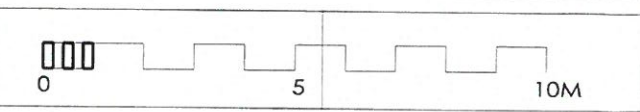

PROPOSED RESIDENTIAL DEVELOPMENT GLENVILLE ABERSOCH		DRAWING NUMBER	SCALE	DATE
DAVID SWEETMORE	PROPOSED ELEVATIONS SHEET 1	D-1242-10-16-PL07A	1: 100 @a3	MAY 16
		CONWY 01492 583086 DENBIGH 01745 817169		



PROPOSED NORTH WEST FACING ELEVATION

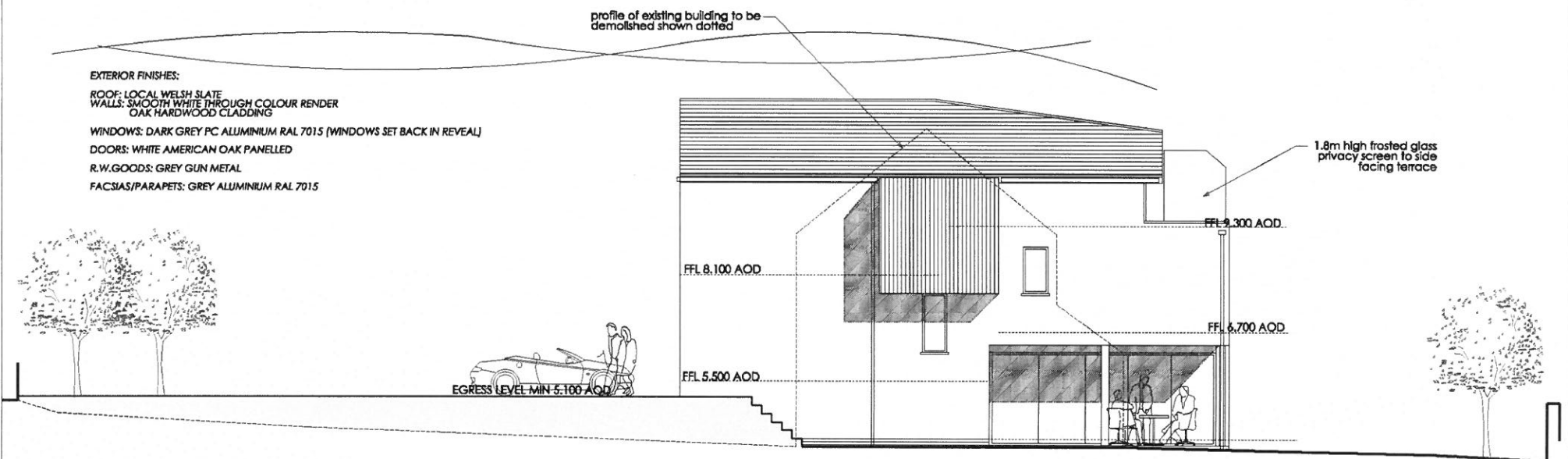

PROPOSED NORTH EAST FACING ELEVATION

EXTERIOR FINISHES:

ROOF: LOCAL WELSH SLATE
 WALLS: SMOOTH WHITE THROUGH COLOUR RENDER
 OAK HARDWOOD CLADDING

WINDOWS: DARK GREY PC ALUMINIUM RAL 7015 (WINDOWS SET BACK IN REVEAL)

DOORS: WHITE AMERICAN OAK PANELLLED

R.W.GOODS: GREY GUN METAL

FACSIAS/PARAPETS: GREY ALUMINIUM RAL 7015

Tarmaster Jones Architects take no responsibility for any dimensions obtained by scaling from this drawing. If no dimension is shown the recipient must ascertain the dimension specifically from the Architect or by site measurement. Supplying this drawing in digital form is solely for convenience and no reliance may be placed on digital data. All data must be checked against hard copy. Dimensions must be checked on site. Any discrepancies must be reported to the Architect immediately. This drawing is copyright of Tarmaster Jones Architects



0

5

10M

PROPOSED RESIDENTIAL DEVELOPMENT GLENVILLE ABERSOCH

DAVID SWEETMORE

PROPOSED ELEVATIONS SHEET 2

DRAWING NUMBER

D-1242-10-16-PL08

SCALE

1:100 @a3

DATE

MAY 16



matthewjonesarchitects

CONWY 01492 583036
 DENBIGH 01745 817189

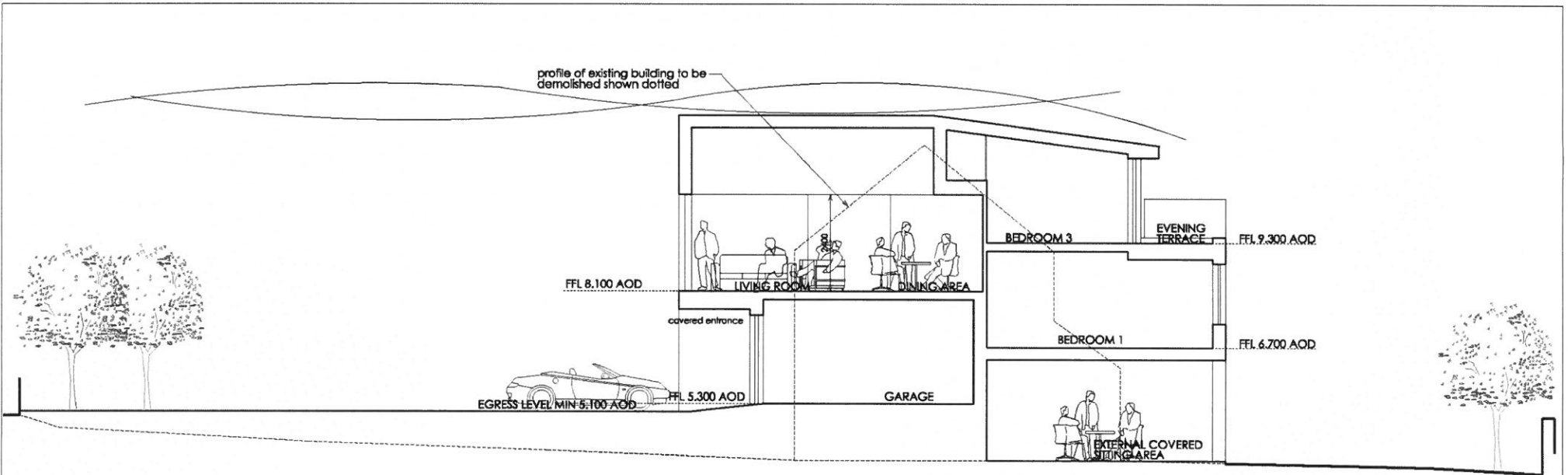

PROPOSED SECTION AA

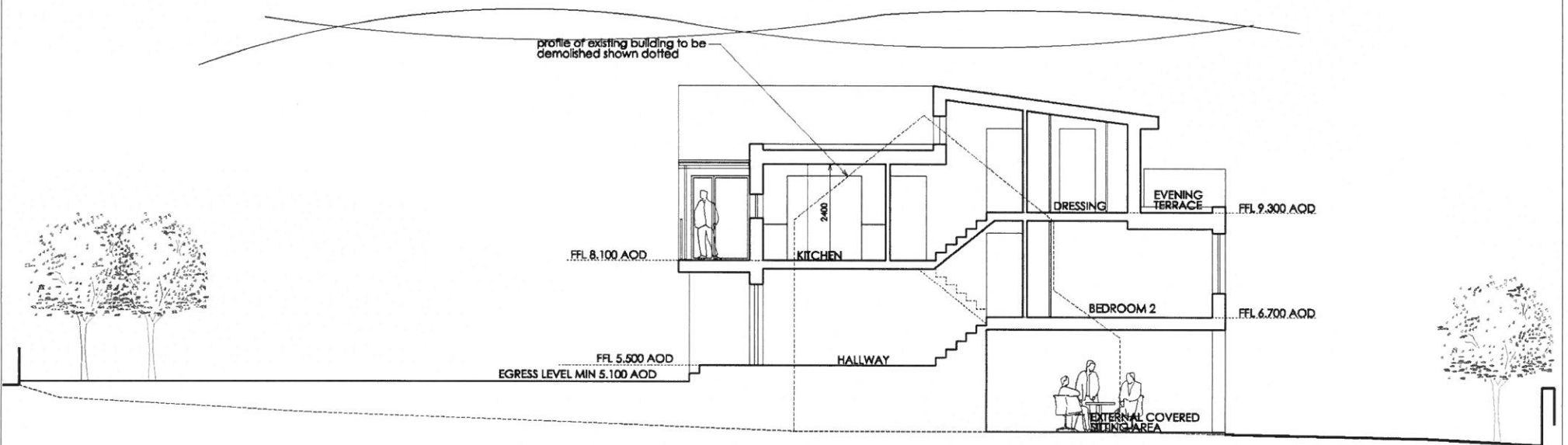

PROPOSED SECTION BB

Tarmaster Jones Architects take no responsibility for any dimensions obtained by scaling from this drawing. If no dimension is shown the recipient must ascertain the dimension specifically from the Architect or by site measurement. Supplying this drawing in digital form is solely for convenience and no reliance may be placed on digital data. All data must be checked against hard copy. Dimensions must be checked on site. Any discrepancies must be reported to the Architect immediately. This drawing is copyright of Tarmaster Jones Architects



PROPOSED RESIDENTIAL DEVELOPMENT GLENVILLE ABERSOCH		DRAWING NUMBER	SCALE	DATE
DAVID SWEETMORE	PROPOSED SECTIONS SHEET 2	D-1135-3-14-PL09	1:100 @a3	JAN 16
				CONWY 01492 583036 DENBIGH 01745 817189