

Rhif y Cais / Application Number : C17/0487/30/LL

Cynllun lleoliad ar gyfer adnabod y safle yn unig. Dim i raddfa.  
Location Plan for identification purposes only. Not to scale.

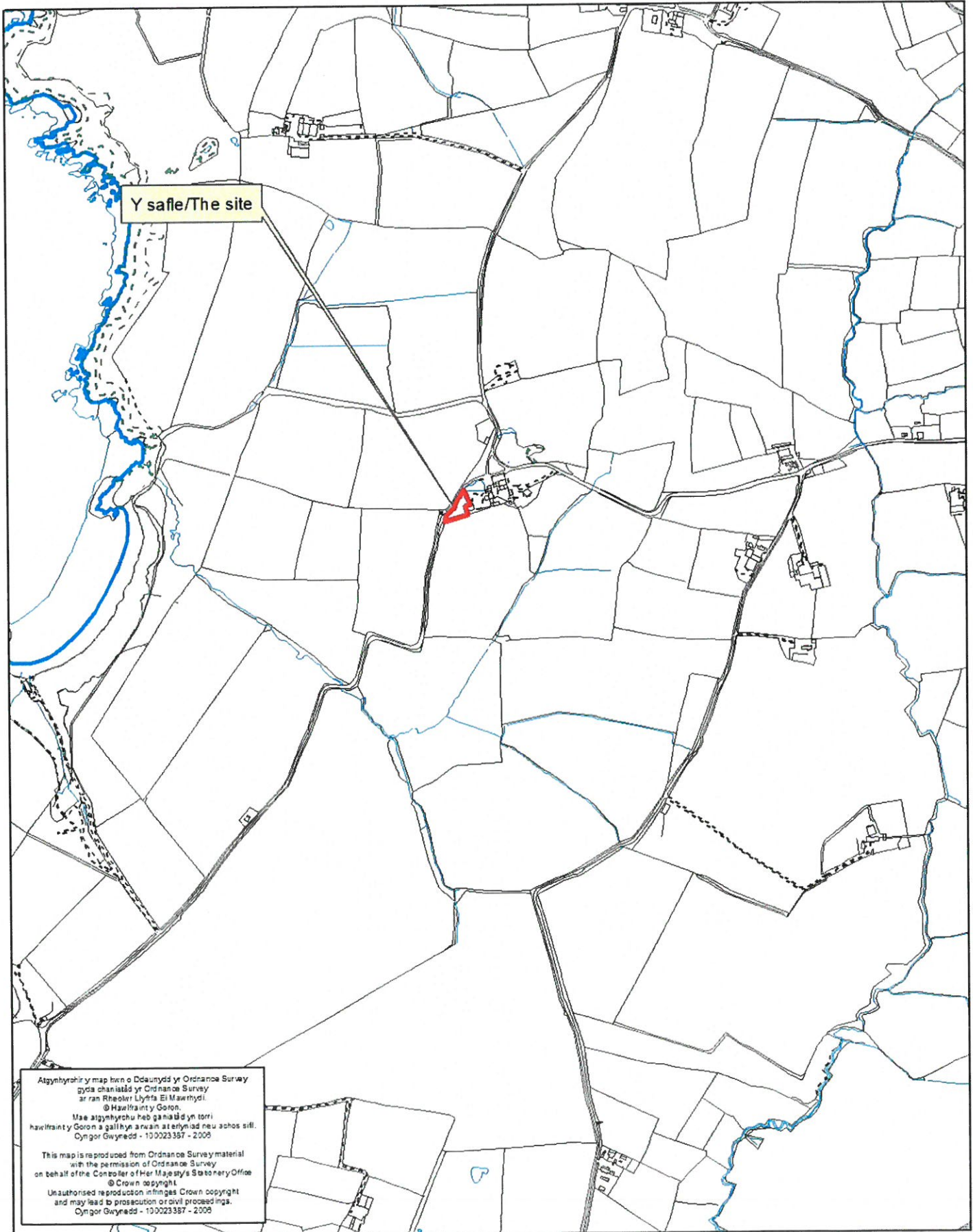



huw\_meredith\_owen  
 07533 12136E  
 01753 714581  
 huw\_mer@icloud.com  
 huw\_mer@icloud.com  
 huw\_mer@icloud.com  
 huw\_mer@icloud.com  
 huw\_mer@icloud.com  
 huw\_mer@icloud.com

pensaer

07533 12136E  
 01753 714581  
 huw\_mer@icloud.com  
 huw\_mer@icloud.com  
 huw\_mer@icloud.com  
 huw\_mer@icloud.com

Copyright / copyright 2017

**materials**

**roof:** corrugated sheeting as per existing shed incorporating translucent panels

**walls:** corrugated sheeting as per existing shed

**doors:** ledged and braced timber doors, painted

materials used will largely be remainder from construction of shed

new toilet / shower block

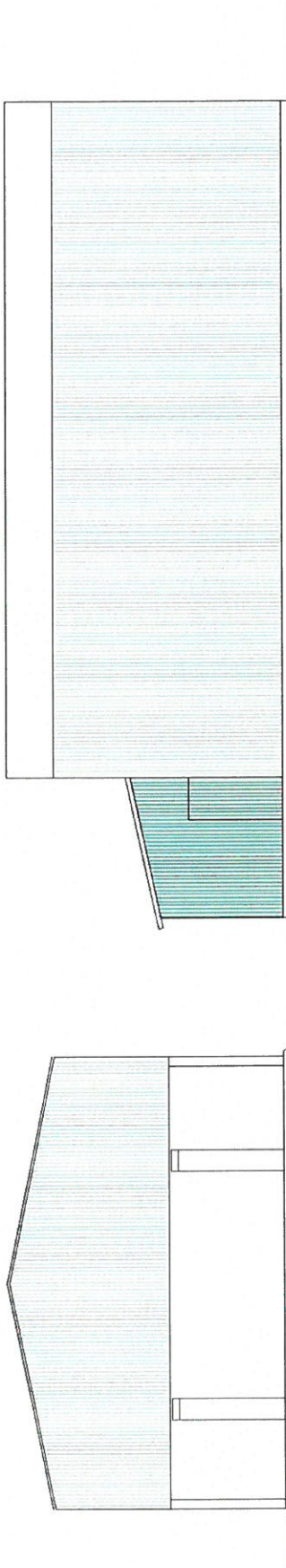

West Elevation existing

South Elevation

new toilet / shower block

ventilation grilles under eaves (closeable)

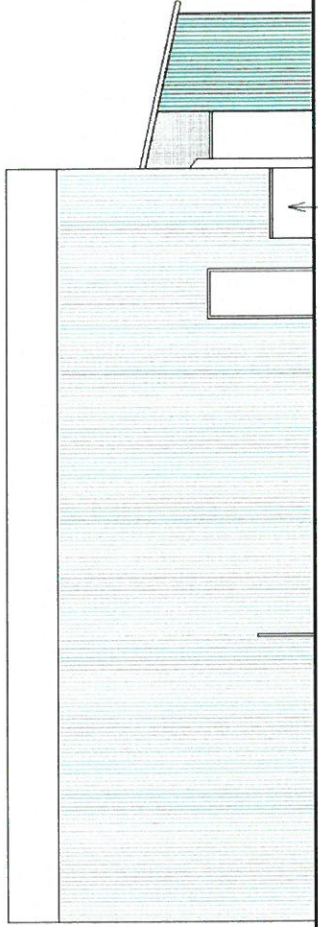

West Elevation proposed

North Elevation

chemical disposal point enclosure (rendered blockwork with coping) 1m high

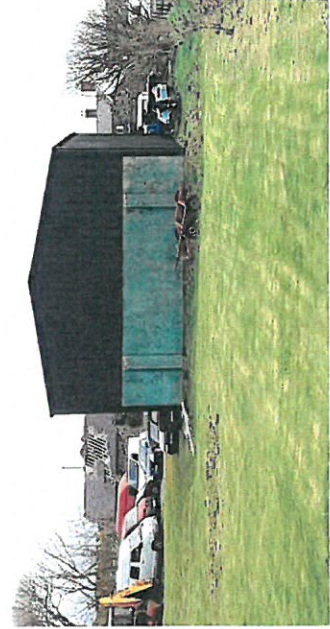
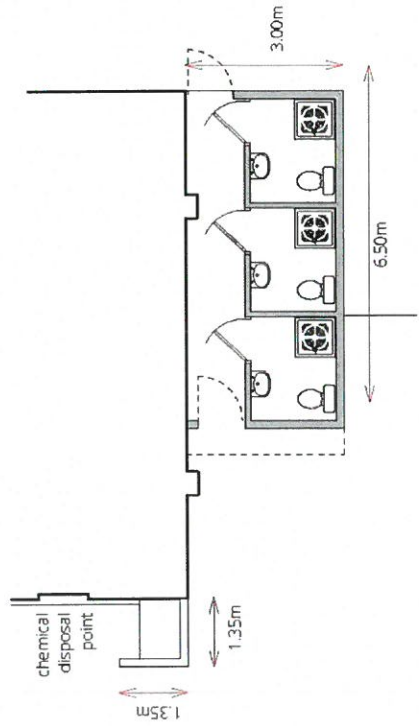

site for touring caravans  
**new toilet block**

**Methlem Rhydlios LL53 8LG**  
 52.837478, -4.7130302 SH 51173201

bw163 v1

P073\_01\_04

graddfa / scale : 1:100@A3  
 printwyd / printed : 17-05-2017  
 cychwynwyd / started : 10-04-2017

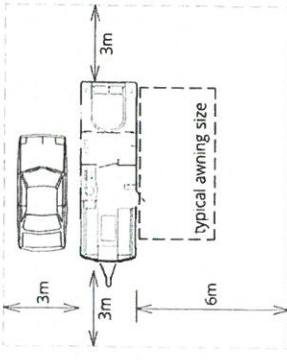

**caravan spacing:**  
 placing of caravans on site are indicative and will vary dependent on size of unit and sequence of arrival

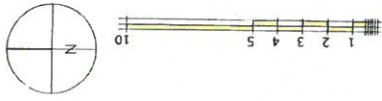
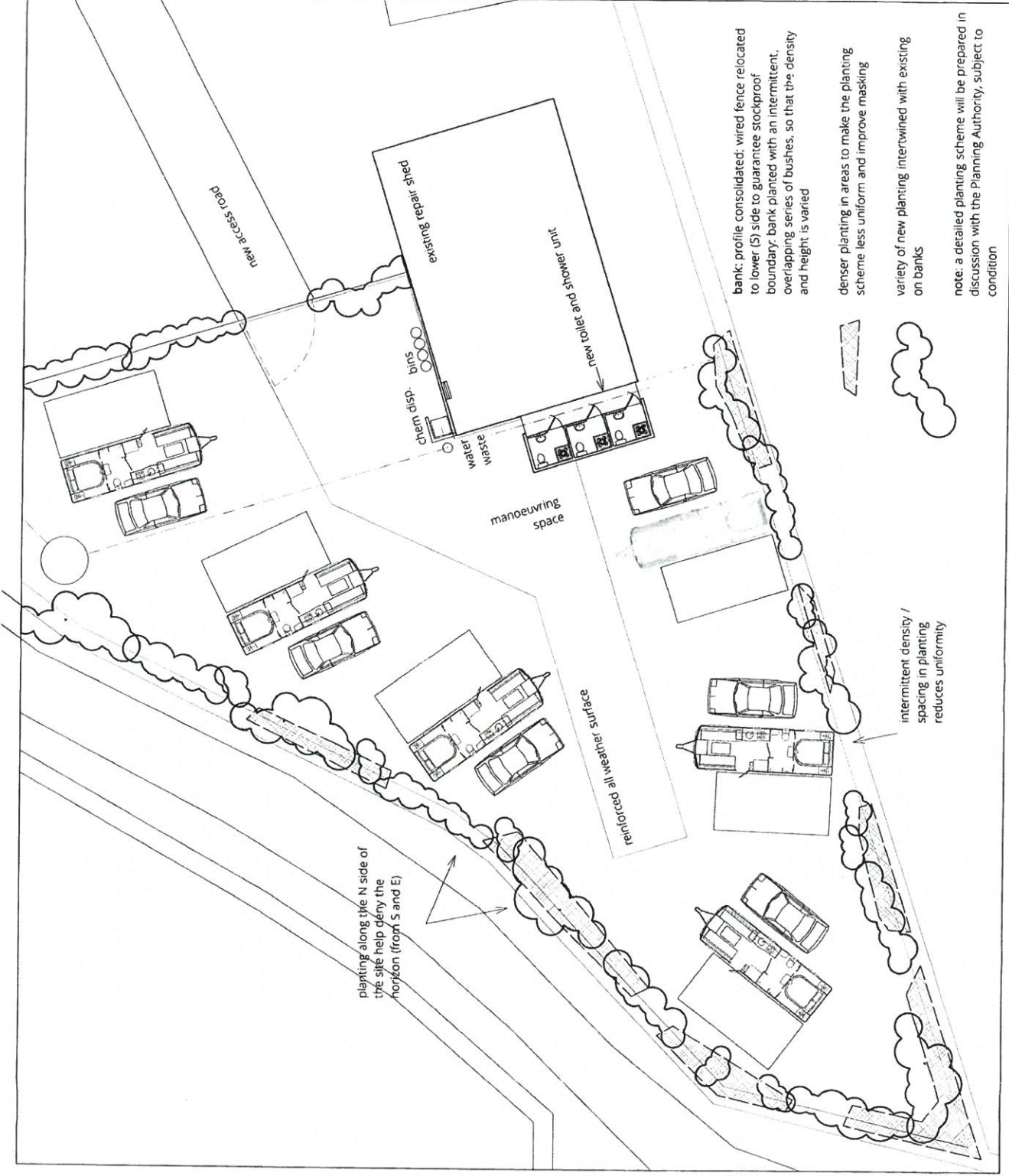

huw meredydd owen  
 E: hmo@pensaer.com  
 M: 07793 12196  
 F: 01455 561200  
 A: hmo, hmo@pensaer.com  
 P: 10, The Mill, Ffrith, Ffrith, Ffrith  
 @huw\_meredydd  
 hmo@pensaer.com  
 hmo@pensaer.com  
 ©hawflent / copyright 2017

site for touring caravans  
 site area 1125m<sup>2</sup>

**Methlem Rhydlios LL53 8LG**  
 52.837478, -4.7130302 SR 5H173301

revisions  
 a 12-05-2017 demarcation of pitches reduced for greater flexibility of use of pitches.



P073\_01\_03a

graddfa / scale : 1:200@A3  
 printwyd / printed : 12-05-2017  
 cychwynwyd / started : 04-04-2017



**Tree Survey to BS5837**

There are no significant trees on the site and these comments record points relevant to a full tree survey as required by the Planning Application Form.

1. In general a few individual trees have grown out of the remains of radically cut back hawthorn hedge along the western end of the north boundary
2. A larger and more mature group of trees grow on the eastern end of the north boundary behind the site, providing valuable masking of the proposal from certain directions
3. The trees and hedges are categorised as Retention Category C individually, though as a group they are more significant.
4. Root Protection Areas are not relevant.
5. The character of the landscape is fairly open with intermittent scrub and hedges in a rolling topography.
6. There are no TPOs or other protective measures on or near the site.

huw\_meredith\_owen  
07733 12106  
01753 71281  
huw\_meredith\_owen@pensaer.com  
huw\_meredith\_owen@pensaer.com

Clientref: / copy / ngrt / 2017

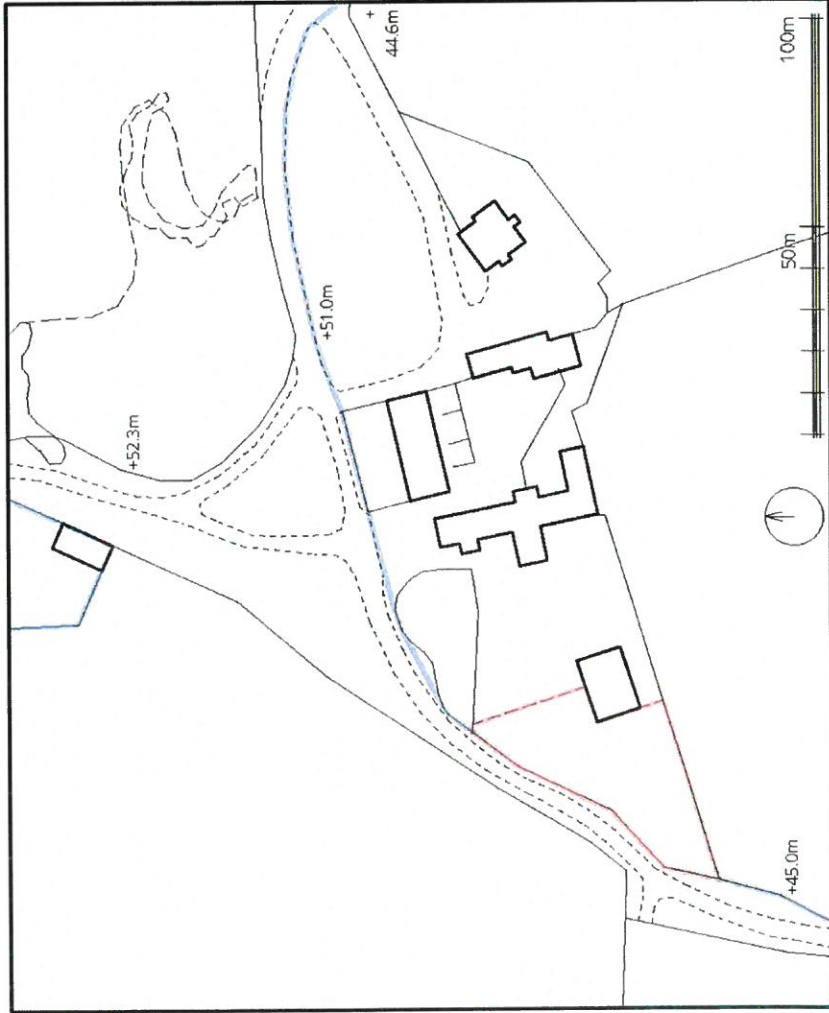

location 1:1250

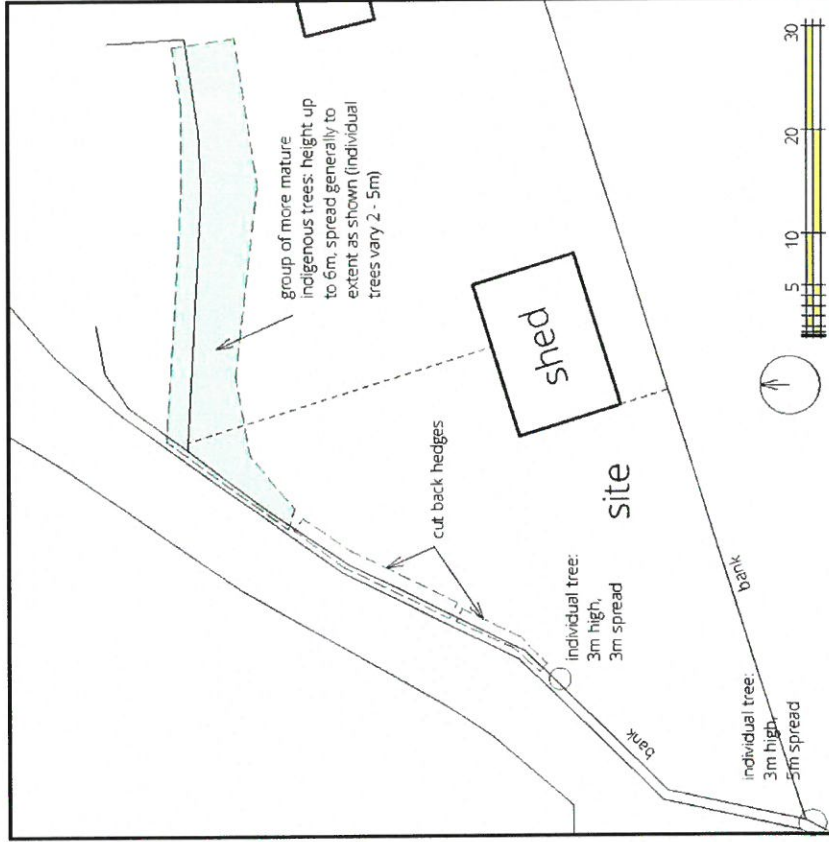

site 1:500

site for touring caravans

**Methlem Rhydlios LL53 8LG**  
52.857478, -4.7130302 54 5H173301

P073\_01\_05

graddfa / scale : 1:1250/1:500@A3  
printwyd / printed : 18-05-2017  
cychwynwyd / started : 10-04-2017

twriad v1