

Rhif y Cais / Application Number :

C16/1306/11/LL

Cynllun lleoliad ar gyfer adnabod y safle yn unig. Dim i raddfa.
Location Plan for identification purposes only. Not to scale.



Y safle/The site

Athgynhyrchir y map hwn o Ddeunydd yr Ordnance Survey gyda phantlaid yr Ordnance Survey ar ran Rheolwr Llyfrfa Eri Mawrmydi © Hawlfraint y Goron.
Mae atgynhyrchu heb ganiatâd yn torri hawlfraint y Goron a gall hyn arian at erlyniad neu achos sifil.
Oyngor Gwynedd - 103023357 - 2008

This map is reproduced from Ordnance Survey material with the permission of Ordnance Survey on behalf of the Controller of Her Majesty's Stationary Office.
© Crown copyright
Unauthorized reproduction is illegal. Crown copyright and may lead to prosecution or civil proceedings.
Oyngor Gwynedd - 103023357 - 2008

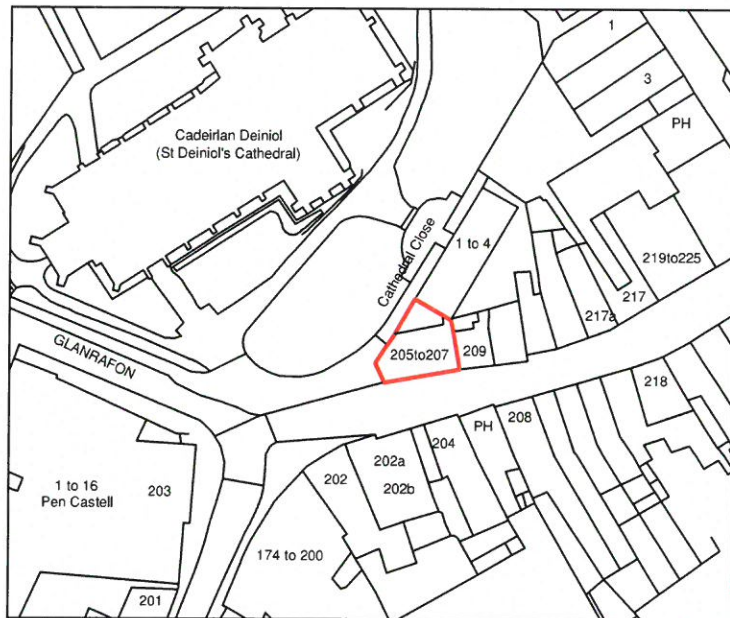

Data provider : Ordnance Survey

Data provider copyright : © Crown Copyright 2016. All rights reserved. Licence Number 100047514

 Simon Hall Architecture Bryn Ibood Farm, Tremeirchion, Denbighshire LL17 0BA T: 07786 720562		Client: Mr D Horrocks
		Issue Type: Planning Drawings
PROJECT TITLE: Proposed conversion of existing upper floor office space to residential accommodation at 205-207 High Street, Bangor		Scale: 1:1250
DRAWING TITLE: Site Location Plan		Paper Size: A4
DRAWING NO: SHA-190-03		Drawn: SH
		Date: Oct 2016

CYNGOR GWYNEDD
ADRIAN RHIFRAC
- 9 TAFI 2016
GWASANAETH CYNLLUNIO AC
AMGŴI CHEDD
RHIFRAC

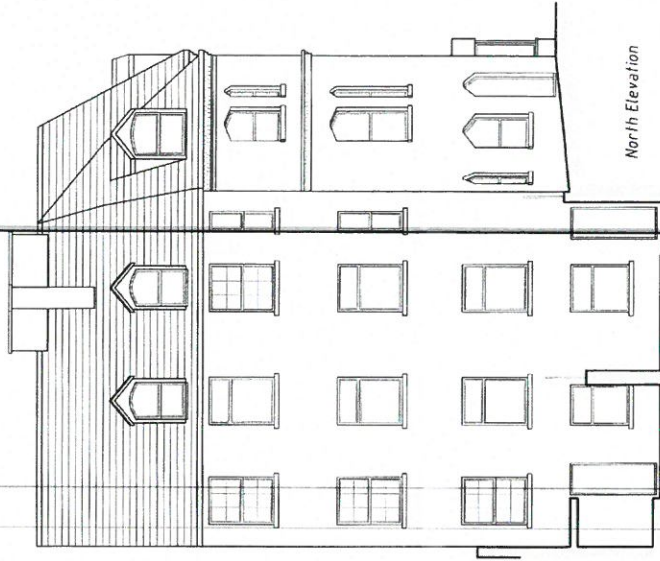

North Elevation

**CYNLLUN DIWYGIEDIG
REVISED PLAN**
Derbyniwyd/Received: 2/1/16
Llofnod/signature: KS

Client: M D Homods	Issue Type: Planning Drawings
Simon Hall Architecture <small>Simon Hall Architects Ltd 110, Victoria Road, Bangor, LL57 2JG</small>	
PROJECT TITLE: Proposed conversion of existing upper floor office space to residential accommodation at 205-207 High Street, Bangor	Scale: 1:100
DRAWING NO: SH-190-02(A)	Project Title: Proposed Plans & Elevations
Drawn: SH	Paper Size: A2
Date: Nov 2016	

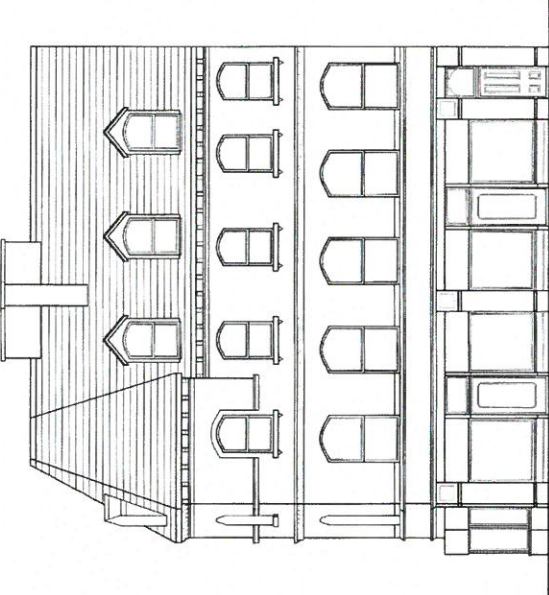

South Elevation

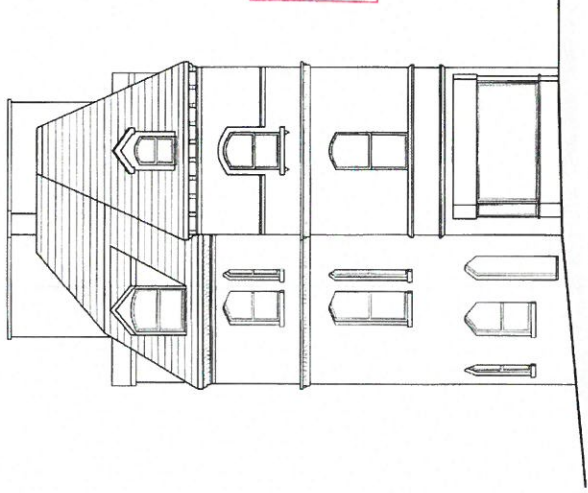

West Elevation

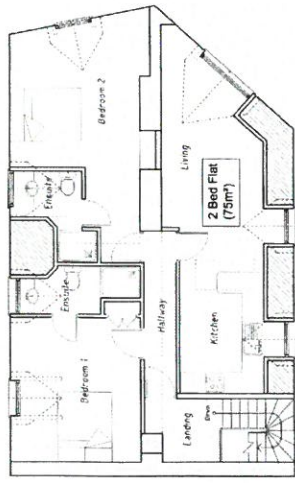

Third Floor Plan (in roof space)

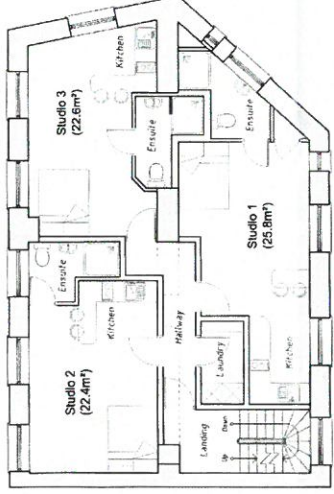

First & Second Floor Plan

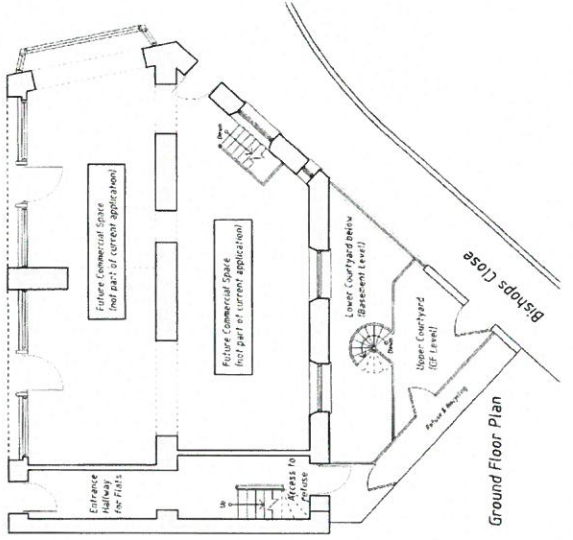

Ground Floor Plan

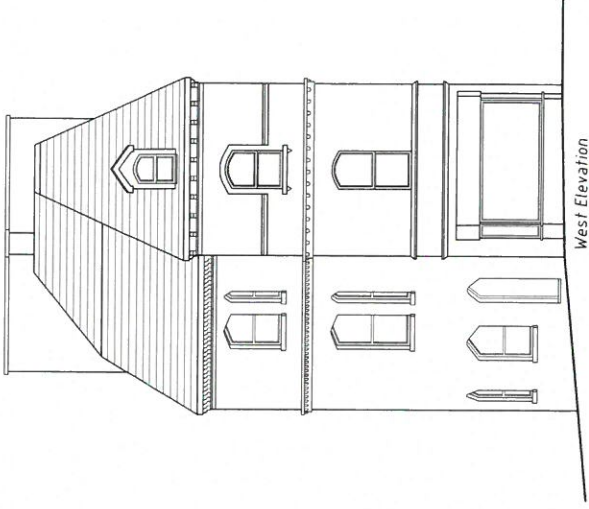

West Elevation

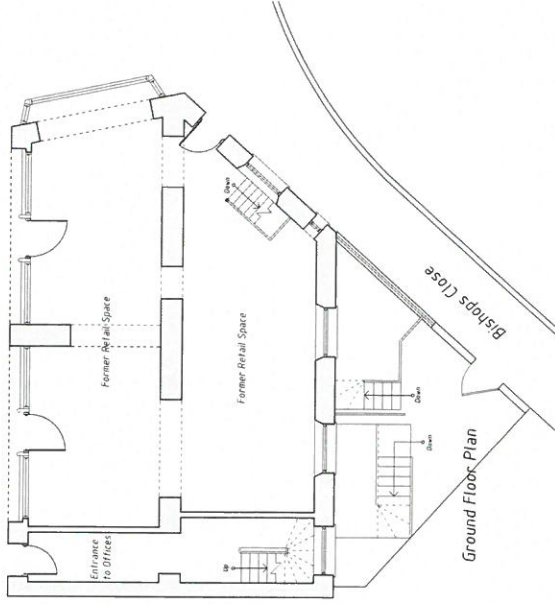

Ground Floor Plan

Client: Mr D Homocis	Scale: 1:100
Issue Type: Planning Drawings	Paper Size: A2
Simon Hall Architecture <small>Simon Hall Partners, Townspeople 100 High Street, London</small>	Drawn: SH
PROJECT TITLE: Proposed conversion of existing upper floor office space to residential accommodation at 205 High Street, Bangor	Date: Oct 2016
DRAWING TITLE: Existing Plans & Elevations	DRAWING NO.: SHA-190-01

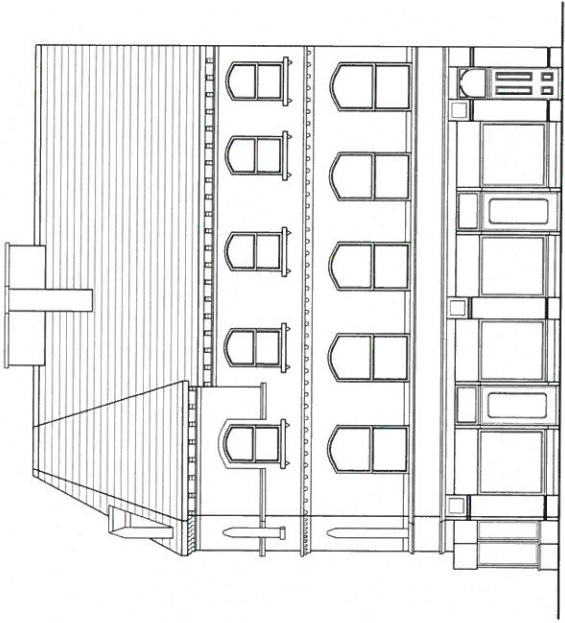

South Elevation



North Elevation

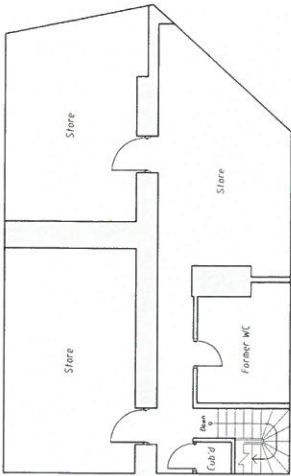

Third Floor Plan (in roof space)

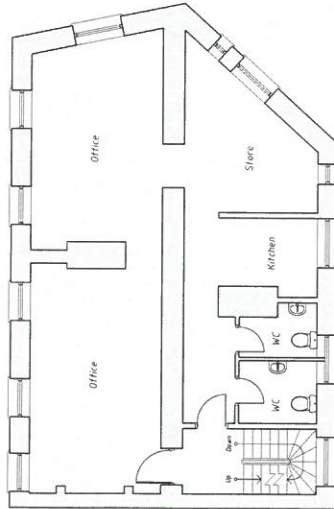

Second Floor Plan

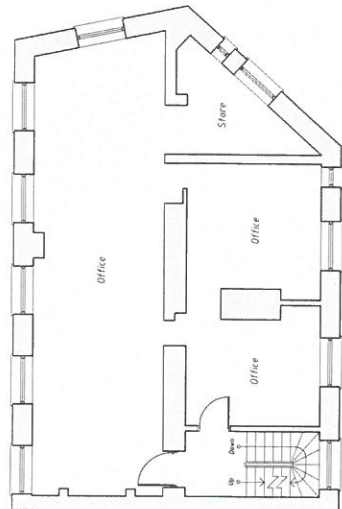

First Floor Plan