

© Crown copyright 2017. Supplied by mapserver.co.uk, a licensed Ordnance Survey partner number 100039413
Reproduction in whole or part is prohibited without the prior permission of Ordnance Survey.

	Site	
	Wynnes Arms	
	Project Name	
	Location Plan	
	Scale	
	1:1250	

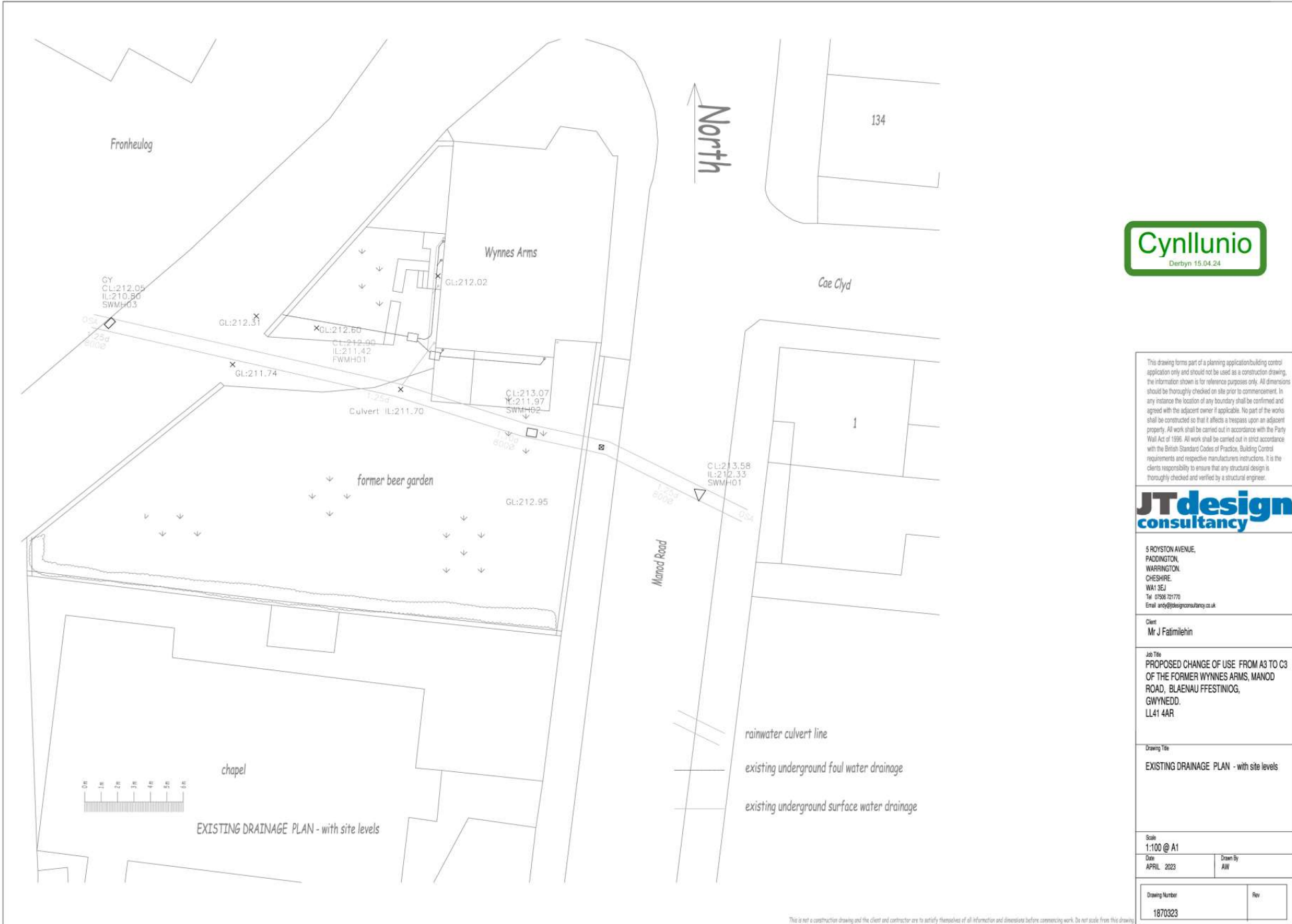

This drawing forms part of a planning application/building control application only and should not be used as a construction drawing. The information shown is for reference purposes only. All dimensions should be thoroughly checked on site prior to commencement. In any instance the location of any boundary shall be confirmed and agreed with the adjacent owner if applicable. No part of the works shall be constructed so that it affects a trespass upon an adjacent property. All work shall be carried out in accordance with the Party Wall Act of 1996. All work shall be carried out in strict accordance with the British Standard Codes of Practice, Building Control requirements and respective manufacturers instructions. It is the clients responsibility to ensure that any structural design is thoroughly checked and verified by a structural engineer.

JTdesign consultancy

5 ROYSTON AVENUE,
 PADDINGTON,
 WARRINGTON,
 CHESHIRE,
 WA1 3EJ
 Tel: 07598 721776
 Email: andy@jtdesignconsultancy.co.uk

Client
Mr J Fatimlehin

Job Title
PROPOSED CHANGE OF USE FROM A3 TO C3 OF THE FORMER WYNNES ARMS, MANOD ROAD, BLAENAU FFESTINIOG, GWYNEDD. LL41 4AR

Drawing Title
EXISTING DRAINAGE PLAN - with site levels

Scale
1:100 @ A1
 Date
APRIL 2023
 Drawn By
AW

Drawing Number	Rev
1870323	

This is not a construction drawing and the client and contractor are to satisfy themselves of all information and dimensions before commencing work. Do not scale from this drawing.

© Crown Copyright 2017. Supplied by mapserv.co.uk a licensed Ordnance Survey partner number 100053143
 Reproduction in whole or part is prohibited without the prior permission of Ordnance Survey.

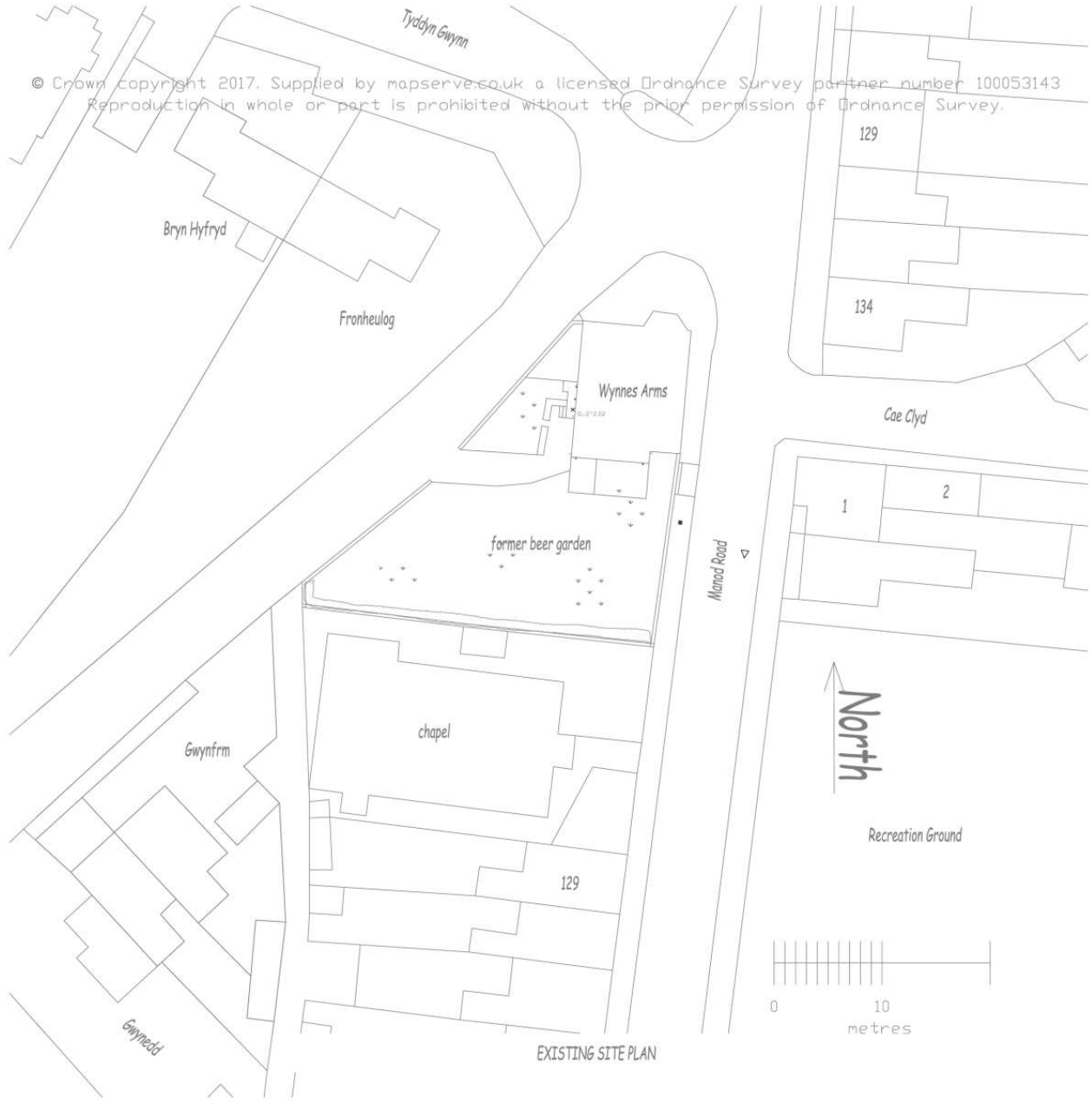

This drawing forms part of a planning application/building control application only and should not be used as a construction drawing, the information shown is for reference purposes only. All dimensions should be thoroughly checked on site prior to commencement. In any instance the location of any boundary shall be confirmed and agreed with the adjacent owner if applicable. No part of the works shall be constructed so that it affects a trespass upon an adjacent property. All work shall be carried out in accordance with the Party Wall Act of 1996. All work shall be carried out in strict accordance with the British Standard Codes of Practice, Building Control requirements and respective manufacturers instructions. It is the clients responsibility to ensure that any structural design is thoroughly checked and verified by a structural engineer.



5 ROYSTON AVENUE,
 PADDINGTON,
 WARRINGTON,
 CHESHIRE,
 WA1 3EJ
 Tel: 01566 721770
 Email: info@jtdesignconsultancy.co.uk

Client
 Mr J Fatmlehin

Job Title
**PROPOSED CHANGE OF USE FROM A3 TO C3
 OF THE FORMER WYNNES ARMS, MANOD
 ROAD, BLAENAU FFESTINIOG,
 GWYNEDD,
 LL41 4AR**

Drawing Title
 EXISTING SITE PLANS

Scale
 1:200 @ A1

Date
 MARCH 2023

Drawn By
 AWW

Drawing Number
 1830323

Rev



This drawing forms part of a planning application/building control application only and should not be used as a construction drawing. The information shown is for reference purposes only. All dimensions should be thoroughly checked on site prior to commencement. In any instance the location of any boundary shall be confirmed and agreed with the adjacent owner if applicable. No part of the works shall be constructed so that it affects a trespass upon an adjacent property. All work shall be carried out in accordance with the Party Wall Act of 1996. All work shall be carried out in strict accordance with the British Standard Codes of Practice, Building Control requirements and respective manufacturers instructions. It is the clients responsibility to ensure that any structural design is thoroughly checked and verified by a structural engineer.



5 ROYSTON AVENUE,
 PADINGTON,
 WARRINGTON,
 CHESHIRE,
 WA1 3EJ
 Tel: 07536 721770
 Email: andy@jtdesignconsultancy.co.uk

Client:
 Mr J Fatimlehin

Job Title:
 PROPOSED CHANGE OF USE FROM A3 TO C3
 OF THE FORMER WYNNES ARMS, MANOD
 ROAD, BLAENAU FFESTINIOG,
 GWYNEDD,
 LL41 4AR

Drawing Title:
 PROPOSED DRAINAGE PLAN - with site levels

This is not a construction drawing and the client and contractor are to actively themselves of all information and dimensions before commencing work. Do not scale from this drawing.

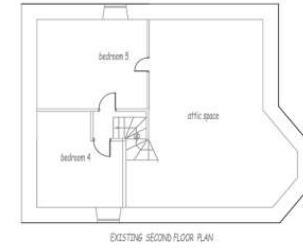
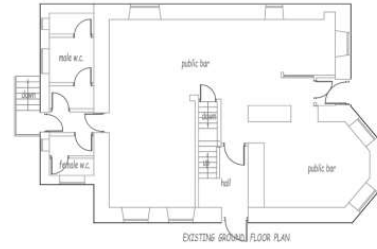
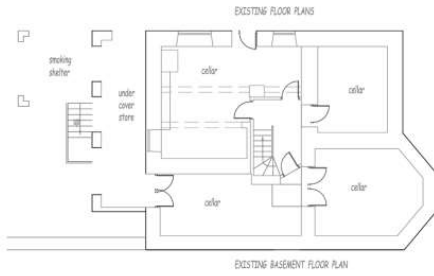

This drawing forms part of a planning application/building control application only and should not be used as a construction drawing. The information shown is for reference purposes only. All dimensions should be thoroughly checked on site prior to commencement. In any instance the location of any boundary shall be confirmed and agreed with the adjacent owner if applicable. No part of the works shall be constructed so that it affects a trespass upon an adjacent property. All work shall be carried out in accordance with the Party Wall Act of 1996. All work shall be carried out in strict accordance with the British Standard Codes of Practice, Building Control requirements and respective manufacturers instructions. It is the clients responsibility to ensure that any structural design is thoroughly checked and verified by a structural engineer.

JTdesign
consultancy

5 ROYSTON AVENUE,
PADDINGTON,
WARRINGTON,
CHESHIRE,
WA1 5EJ
Tel: 07568 721770
Email: andy@jtdesignconsultancy.co.uk

Client
Mr J Fatimlehin

Job Title
PROPOSED CHANGE OF USE FROM A3 TO C3
OF THE FORMER WYNNES ARMS, MANOD
ROAD, BLAENAU FFESTINIOG,
GWYNEDD.
LL41 4AR

Drawing Title
EXISTING FLOOR PLANS AND ELEVATIONS

Scale
1:100 @ A1
Date
MARCH 2023

Drawn By
AW

Drawing Number
18110323

Rev

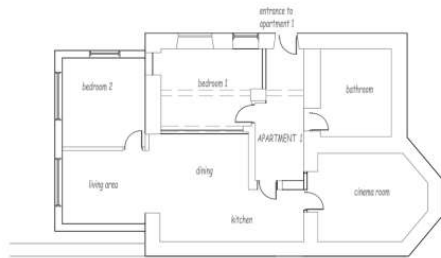

PROPOSED BASEMENT FLOOR PLAN



PROPOSED GROUND FLOOR PLAN

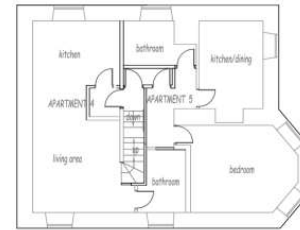

PROPOSED FIRST FLOOR PLAN

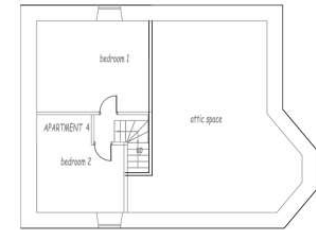

PROPOSED SECOND FLOOR PLAN

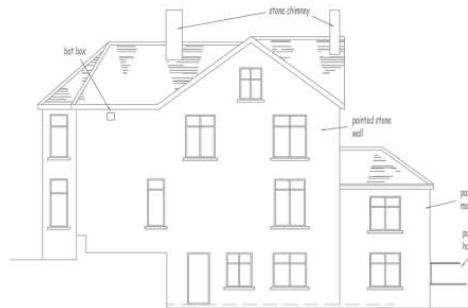

PROPOSED REAR ELEVATION

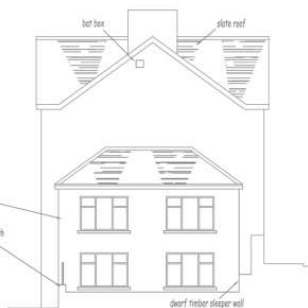

PROPOSED SIDE ELEVATION



PROPOSED FRONT ELEVATION

This drawing forms part of a planning application/building control application only and should not be used as a construction drawing, the information shown is for reference purposes only. All dimensions should be thoroughly checked on site prior to commencement. In any instance the location of any boundary shall be confirmed and agreed with the adjacent owner if applicable. No part of the works shall be constructed so that it affects a trespass upon an adjacent property. All work shall be carried out in accordance with the Party Wall Act of 1996. All work shall be carried out in strict accordance with the British Standard Codes of Practice, Building Control requirements and respective manufacturers instructions. It is the clients responsibility to ensure that any structural design is thoroughly checked and verified by a structural engineer.

JTdesign
consultancy

5 ROYSTON AVENUE,
PADDINGTON,
WARRINGTON,
CHESHIRE,
WA1 3EJ
Tel: 07596 721770
Email: andy@jtdesignconsultancy.co.uk

Client
JOOF HOMES LIMITED

Job Title
PROPOSED CHANGE OF USE FROM A3 TO C3
OF THE FORMER WYNNES ARMS, MANOD
ROAD, BLAENAU FFESTINIOG,
GWYNEDD,
LL41 4AR

Drawing Title
PROPOSED FLOOR PLANS AND ELEVATIONS



Scale
1:100 @ A1

Date
MARCH 2023

Drawn By
AW

Drawing Number
1820323

Rev

© Crown copyright 2017. Supplied by mapserve.co.uk a licensed Ordnance Survey partner number 100053143
 Reproduction in whole or part is prohibited without the prior permission of Ordnance Survey.



PROPOSED LANDSCAPING PLAN



This drawing forms part of a planning application/building control application only and should not be used as a construction drawing. The information shown is for reference purposes only. All dimensions should be thoroughly checked on site prior to commencement. In any instance the location of any boundary shall be confirmed and agreed with the adjacent owner if applicable. No part of the work shall be constructed so that it affects a neighbour's adjacent property. All work shall be carried out in accordance with the Party Wall Act of 1996. All work shall be carried out in strict accordance with the British Standard Codes of Practice, Building Control requirements and respective manufacturers instructions. It is the client's responsibility to ensure that any structural design is thoroughly checked and verified by a structural engineer.



5 ROYSTON AVENUE,
 PADDINGTON,
 WARRINGTON,
 CHESHIRE,
 WA1 3EJ
 Tel: 07508 721770
 Email: andy@jtdesignconsultancy.co.uk

Client:
 JOOF HOMES LIMITED

Job Title:
 PROPOSED CHANGE OF USE FROM A3 TO C3
 OF THE FORMER WYNNES ARMS, MANOD
 ROAD, BLAENAU FFESTINIOG,
 GWYNEDD,
 LL41 4AR

Drawing Title:
 PROPOSED LANDSCAPING PLAN

Scale:
 1:200 @ A1

Date:
 MARCH 2023

Drawn By:
 AW

Drawing Number	Rev
18600323	B

Rev A) Oct 23 - Permeable surfacing area extended
 Rev B) Dec 23 - dimensions and site rock positions corrected
 This is not a construction drawing and the client and contractor are to satisfy themselves of all information and dimensions before commencing work. Do not scale from this drawing.

© Crown copyright 2017. Supplied by mapserve.co.uk a licensed Ordnance Survey partner number 100053143
Reproduction in whole or part is prohibited without the prior permission of Ordnance Survey.



PROPOSED SITE PLAN

This drawing forms part of a planning application/building control application only and should not be used as a construction drawing. The information shown is for reference purposes only. All dimensions should be thoroughly checked on site prior to commencement. In any instance the location of any boundary shall be confirmed and agreed with the adjacent owner if applicable. No part of the works shall be constructed so that it affects a neighbour upon an adjacent property. All work shall be carried out in accordance with the Party Wall Act of 1996. All work shall be carried out in strict accordance with the British Standard Codes of Practice, Building Control requirements and respective manufacturers instructions. It is the clients responsibility to ensure that any structural design is thoroughly checked and verified by a structural engineer.



5 ROYSTON AVENUE,
PADDINGTON,
WARRINGTON,
CHESHIRE,
WA1 5EJ
Tel: 07568 721776
Email: andy@jtdesignconsultancy.co.uk

Client
JOOF HOMES LIMITED

Job Title
PROPOSED CHANGE OF USE FROM A3 TO C3
OF THE FORMER WYNNES ARMS, MANOD
ROAD, BLAENAU FFESTINIOG,
GWYNEDD.
LL41 4AR

Drawing Title
PROPOSED SITE PLANS

Scale
1:200 @ A1

Date
MARCH 2023

Drawn by
AW

Drawing Number
1840323

Rev
A

Rev A) Dec 23 - Bin store and bike rack position amended
This is not a construction drawing and the client and contractor are to satisfy themselves of all information and dimensions before commencing work. Do not scale from this drawing.









