

Copyright All rights reserved. This drawing may not be reproduced without permission. Any use of this drawing without the prior written consent of the author is prohibited. The drawing is intended for use in connection with the development of the site and is not to be used for any other purpose. The drawing is the property of the author and is not to be used for any other purpose. The drawing is the property of the author and is not to be used for any other purpose.

**NOTES**  
 Drawings should be read in conjunction with the following supporting planning documents:  
 - Design and Access Statement  
 - Heritage Impact Assessment  
 - Condition Survey & Recommendations for Repairs  
 - Statement of Significance

rev: amendments      date      by

**14/11/24**  
 ADRAN CYLLUNIO - CYNGOR GWYNEDD

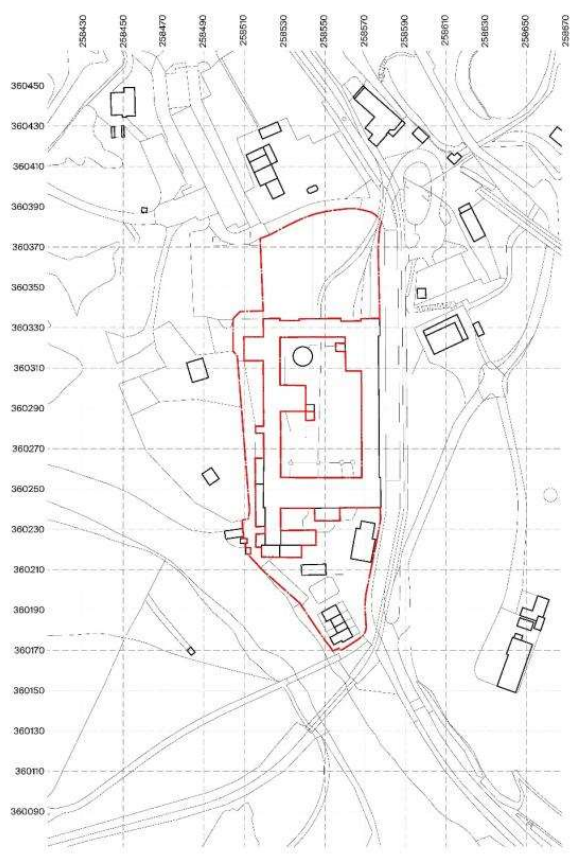

01 Site location plan - Existing

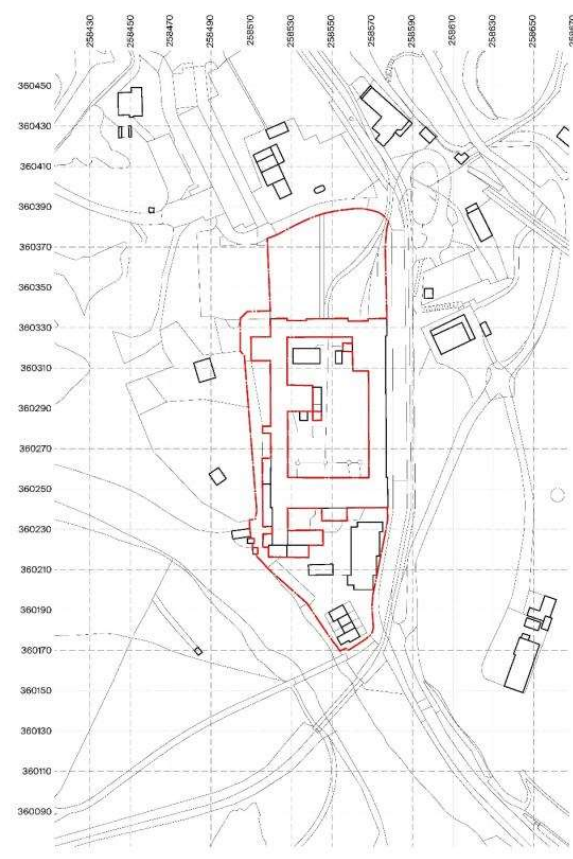

02 Site location plan - Proposed



Key:  
 — Full planning application boundary

**Rural Office**

Rural Office  
 Yr Egin, College Rd.  
 Carmarthen, SA31 3EQ  
 rural-office.co.uk  
 enquiries@rural-office.co.uk  
 01859 905 008

project:  
 National Slate Museum, Llanberis,  
 Gwynedd, LL55 4TY

client:  
 AtkinsRéalis

drawing title:  
 Site location plan - Full planning application

drawing status:  
 Planning

scale	date	drawn by	checked by
1:250 @	13/11/24	MD	NM
job no.	drawing no.	revision	
199	3-0010		

14/11/24

ADRAN CYNLLUNIO - CYNGOR GWYNEDD

Copyright All Rights Reserved. This drawing may not be reproduced without a written consent. Any reuse of this drawing without the written consent of the author is prohibited. This drawing is the property of the author and is not to be used for any other purpose without the written consent of the author. All Rights Reserved. This drawing is the property of the author and is not to be used for any other purpose without the written consent of the author.

NOTES  
Drawings should be read in conjunction with the following supporting planning documents:

- Design and Access Statement
- Heritage Impact Assessment
- Condition Survey & Recommendations for Repairs
- Statement of Significance

Please note that the landscape proposals are shown indicatively with detailed information available in the Landscape Architect's documentation.

rev: amendments date by



- Angweddau Cymru departmental zones
- Welcome & Orientation
  - Enterprise
  - Galleries & Participation
  - Creativity, Learning & Wellness
  - Work & Welfare
  - Collections & Access Stores
  - Security & Operational Support

### Rural Office

Rural Office  
Yr Egin, College Rd.  
Carmarthen, SA31 3EQ  
01859 9305 008

project  
National Slate Museum, Llanberis,  
Gwynedd, LL55 4TY

client  
AtkinsRéalis

drawing title  
Existing ground floor plan

drawing status  
Planning

scale date drawn by checked by  
1:250 @ A1 13/11/24 MD NM

job no. drawing no. revision  
199 3-0101

**14/11/24**  
ADDRAN CYNLLUNIO - CYNGOR GWYNEDD

Copyright All Rights Reserved. This drawing may not be reproduced without a written consent. Any use of this drawing without the written consent of the author is prohibited. The drawing is intended for use as a guide only and does not constitute a contract. The drawing is intended for use as a guide only and does not constitute a contract. The drawing is intended for use as a guide only and does not constitute a contract.

**NOTES**  
Drawings should be read in conjunction with the following supporting planning documents:

- Design and Access Statement
- Heritage Impact Assessment
- Condition Survey & Recommendations for Repairs
- Statement of Significance

Please note that the landscape proposals are shown indicatively with detailed information available in the Landscape Architect's documentation.

rev amendments      date      by

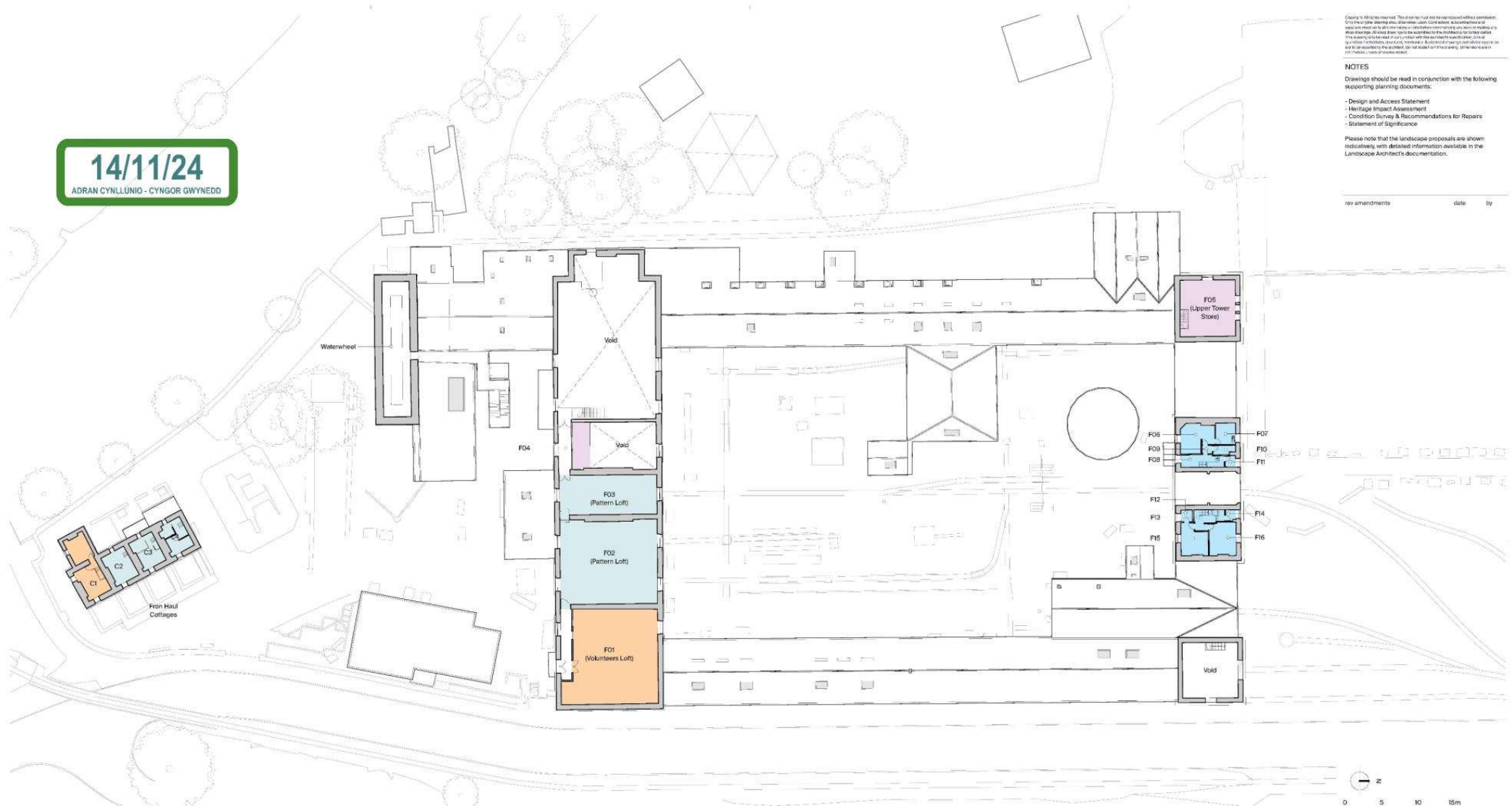

- Amgueddfa Cymru departmental zones**
- Welcome & Orientation
  - Enterprise
  - Galleries & Participation
  - Creativity, Learning & Wellness
  - Work & Welfare
  - Collections & Access Stores
  - Security & Operational Support



**Rural Office**

Rural Office  
Y Egin, College Rd.  
Carmarthen, SA31 3EQ  
01659 9305 008

project:  
National Slate Museum, Llanberis,  
Gwynedd, LL55 4TY

client:  
AtkinsRéalis

drawing title:  
Existing first floor plan

drawing status:  
Planning

scale	date	drawn by	checked by
1:250 @ A1	13/11/24	MD	NM

job no.	drawing no.	revision
199	3-0102	

14/11/24  
ADRAN CYLLUNIO - CYNGOR GWYNEDD

Copyright. All rights reserved. This drawing may not be reproduced without permission. The drawings are the property of the author and are not to be used for any other purpose. The drawings are the property of the author and are not to be used for any other purpose. The drawings are the property of the author and are not to be used for any other purpose.

**NOTES**  
Drawings should be read in conjunction with the following supporting planning documents:  
- Design and Access Statement  
- Heritage Impact Assessment  
- Condition Survey & Recommendations for Repairs  
- Statement of Significance

Please note that the landscape proposals are shown indicatively, with detailed information available in the Landscape Architect's documentation.

rev amendments      date      by

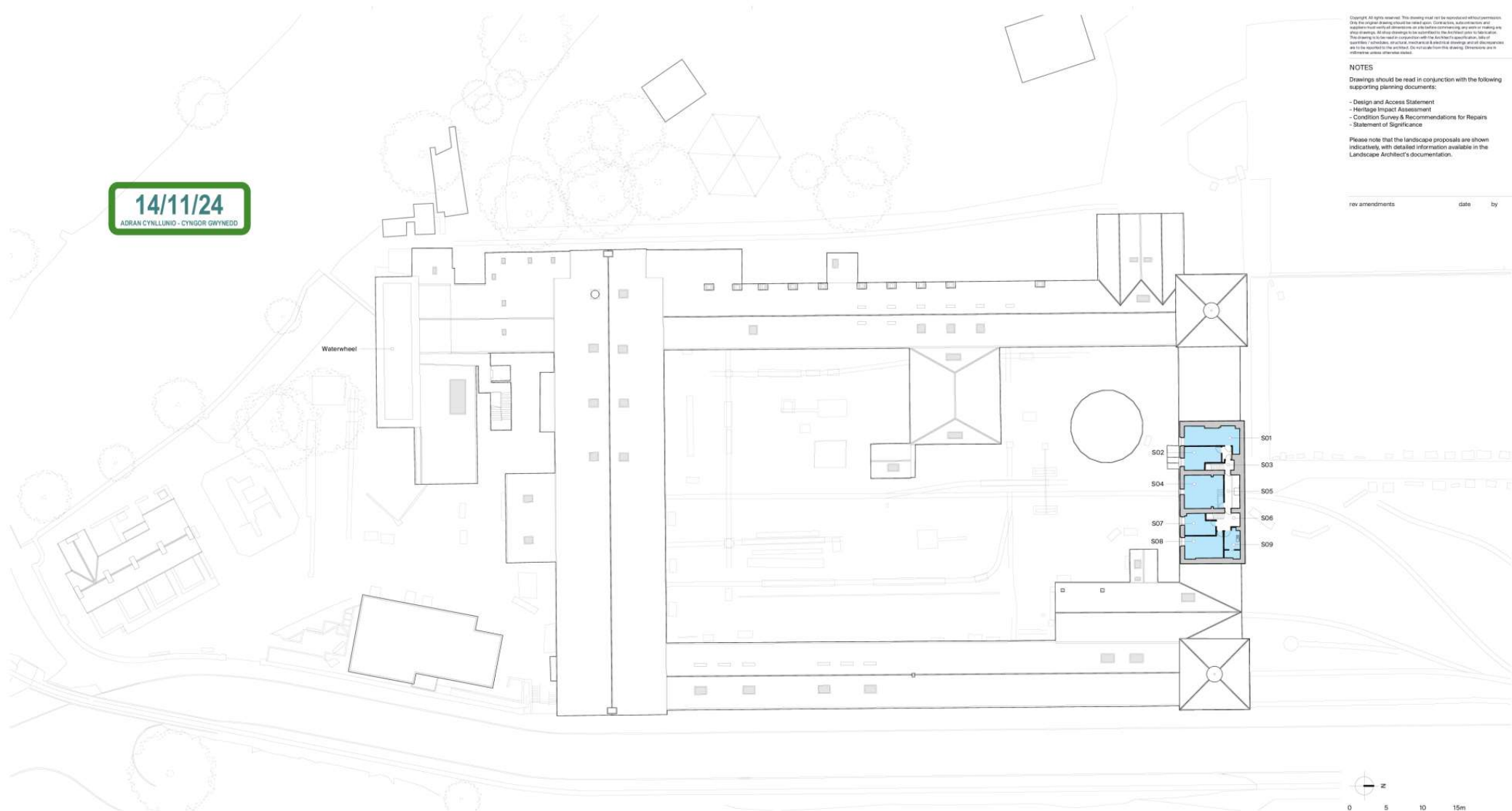

- Amgueddfa Cymru departmental zones
- Welcome & Orientation
  - Enterprise
  - Galleries & Participation
  - Creativity, Learning & Wellness
  - Work & Welfare
  - Collections & Access Stores
  - Security & Operational Support

## Rural Office

Rural Office      rural-office.co.uk  
Yr Eglw, College Rd      enquiries@rural-office.co.uk  
Carmarthen, SA31 3EQ      01599 905 008

project  
National Slate Museum, Llanberis,  
Gwynedd, LL55 4TY

client  
AtkinsRéalis

drawing title  
Existing second floor plan

drawing status  
Planning

scale	date	drawn by	checked by
1:250 @ A1	13.11.24	MD	NM

job no.	drawing no.	revision
199	3-0103	

**14/11/24**  
ADARAN CYNLLUNIO - CYNGOR GWYNEDD

Copyright of plans reserved. This drawing must not be reproduced without permission. Only the original drawings should be used for construction, submissions to the local authority and other third parties. All dimensions are shown in millimetres unless otherwise stated. The drawing is to be used in conjunction with the Architect's specifications. Use of specific materials, finishes, textures or textures is the responsibility of the client. All dimensions are to be measured to the centre lines. Do not scale from this drawing. Structures are to be shown unless otherwise stated.

**NOTES**

- Drawings should be read in conjunction with the following supporting planning documents:
- Design and Access Statement
  - Heritage Impact Assessment
  - Condition Survey and Recommendations for Repairs
  - Statement of Significance

Please note that the landscape proposals are shown indicatively, with detailed information available in the Landscape Architect's documentation.

rev amendments      date      by

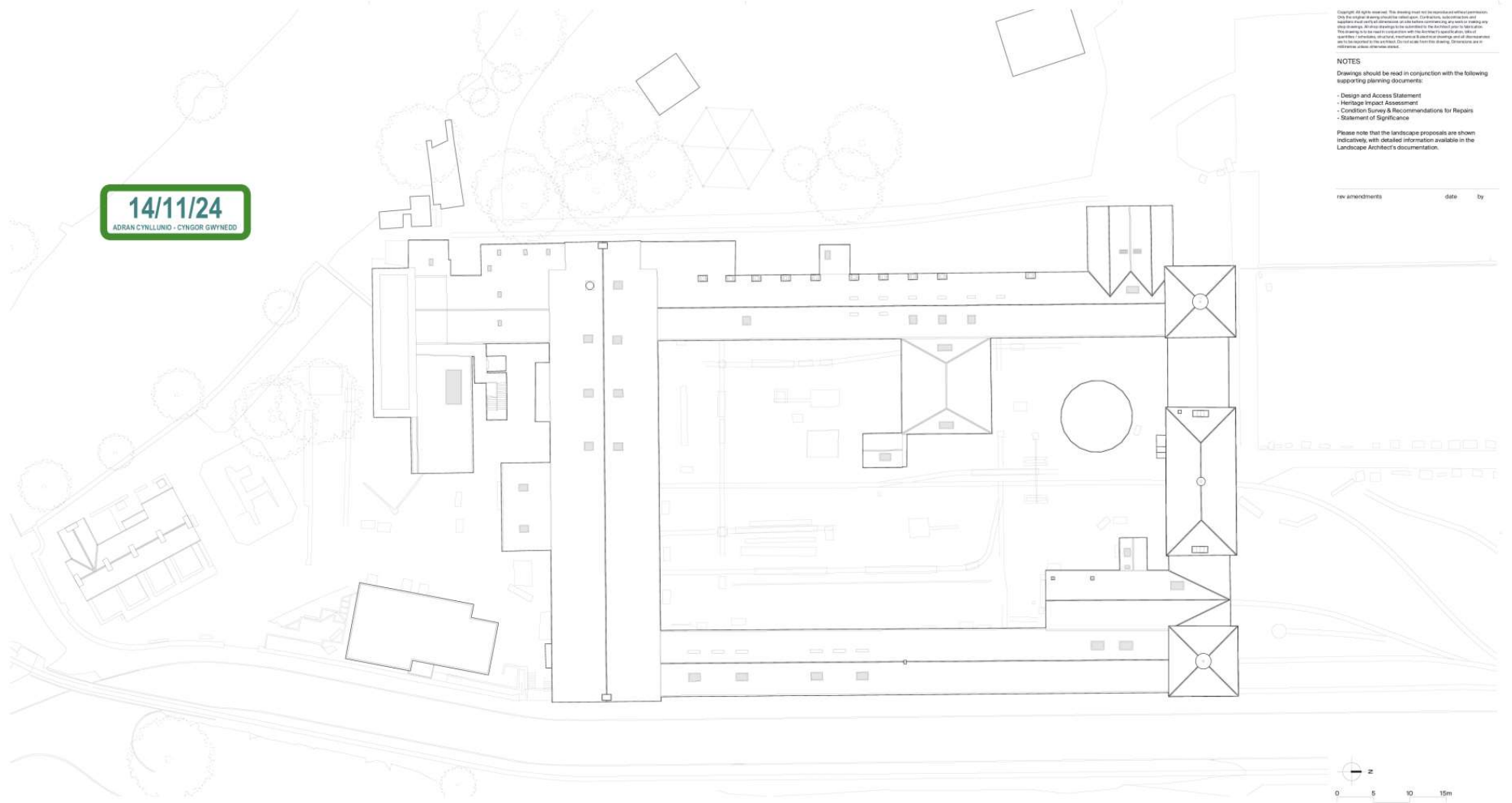

- Amgueddfa Cymru departmental zones
- Welcome & Orientation
  - Enterprise
  - Galleries & Participation
  - Creativity, Learning & Wellness
  - Work & Welfare
  - Collections & Access Stores
  - Security & Operational Support



**Rural Office**

Rural Office      rural-office.co.uk  
 19 Eglwys, College Rd.      enquiries@rural-office.co.uk  
 Cernarthen, SA31 3EQ      01599 508 008

project  
 National Slate Museum, Llanberis,  
 Gwynedd, LL55 4TY

client  
 AtkinsRéalis

drawing title  
 Existing roof plan

drawing status  
 Planning

scale      date      drawn by      checked by  
 1:250 @ A1      13.11.24      MD      NM

job no.      drawing no.      revision  
 199      3-0104

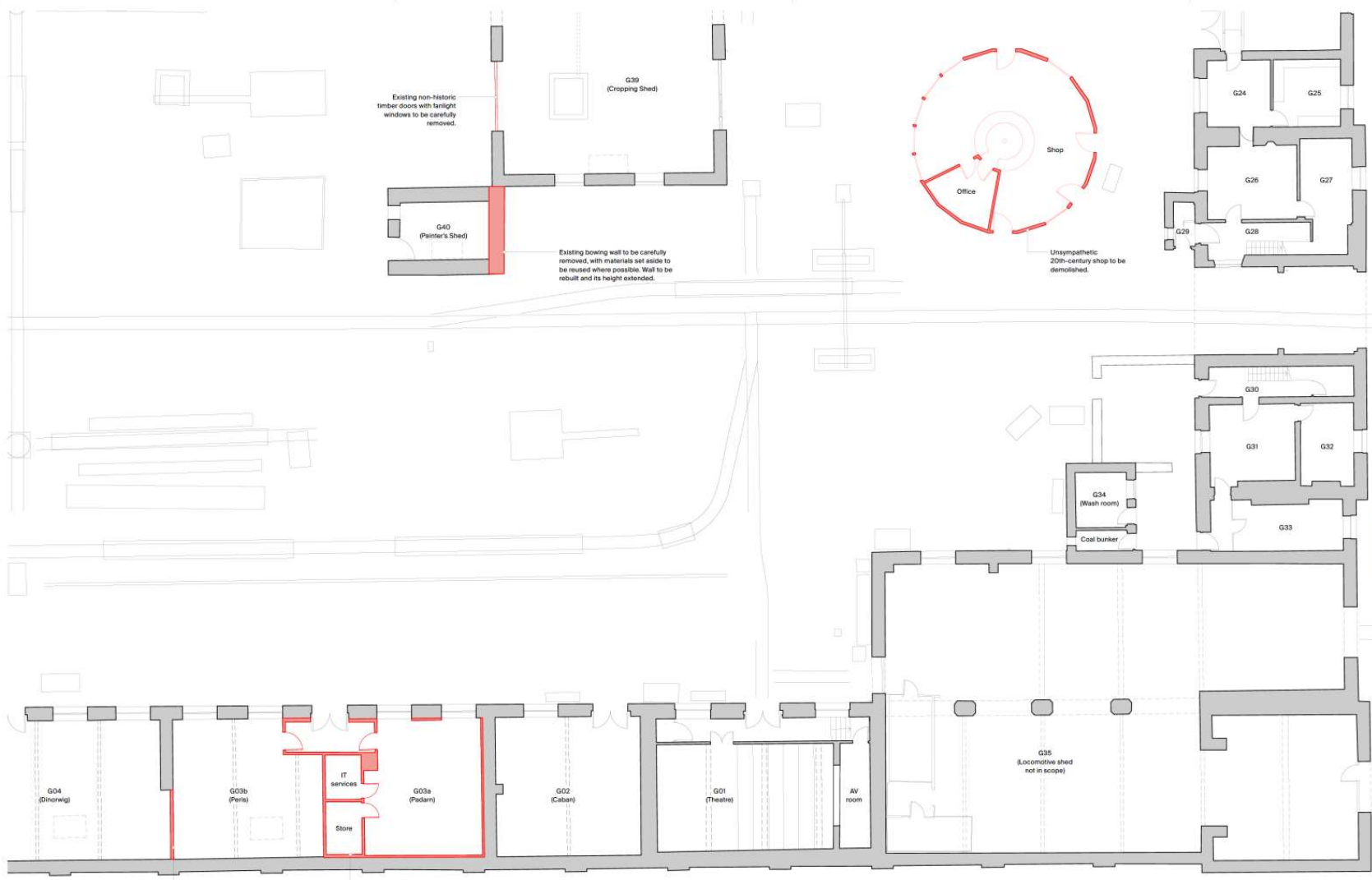

Existing non-historic timber doors with fanlight windows to be carefully removed.

Existing bowing wall to be carefully removed, with materials set aside to be reused where possible. Wall to be rebuilt and its height extended.

Unsympathetic 20th-century shop to be demolished.

Masonry infill to be carefully removed to reinstate the original opening.

Later additions including internal partition, wall linings, dropped ceiling and raised floor to be carefully removed to return G03 as a single space.

Copyright © rights reserved. This drawing must not be reproduced without permission. Only the original drawing should be used. Copies, reproductions and further development or alterations are not to be made. The drawing is to be used in conjunction with the Architect's specifications. Use of any part of this drawing, including reproduction in whole or in part, is prohibited. The drawing is to be used in conjunction with the Architect's specifications. Use of any part of this drawing, including reproduction in whole or in part, is prohibited. Dimensions are to be applied to the original. Do not scale from this drawing. Dimensions are in millimetres unless otherwise stated.

**NOTES**  
 Drawings should be read in conjunction with the following supporting planning documents:  
 - Design and Access Statement  
 - Heritage Impact Assessment  
 - Condition Survey & Recommendations for Repairs  
 - Statement of Significance

Please note that the landscape proposals are shown indicatively, with detailed information available in the Landscape Architect's documentation.

rev amendments                      date                      by

**14/11/24**  
 ADRAN CYLLUNIO - CYNGOR GWYNEDD



**Key:**  
 Demolition

Key plan



**Rural Office**

Rural Office                      rural-office.co.uk  
 Yr Eglw, College Rd,                      enquiries@rural-office.co.uk  
 Carmarthen, SA31 3EQ                      03000 900 008

project  
 National State Museum, Llanberis,  
 Gwynedd, LL55-4TY

client  
 AtkinsRéalis

drawing title  
 Existing plan - zone 01 (GF)

drawing status  
 Planning

scale	date	drawn by	checked by
1:100 @ A1	13.11.24	MD	NM

job no.	drawing no.	revision
199	3-0105	

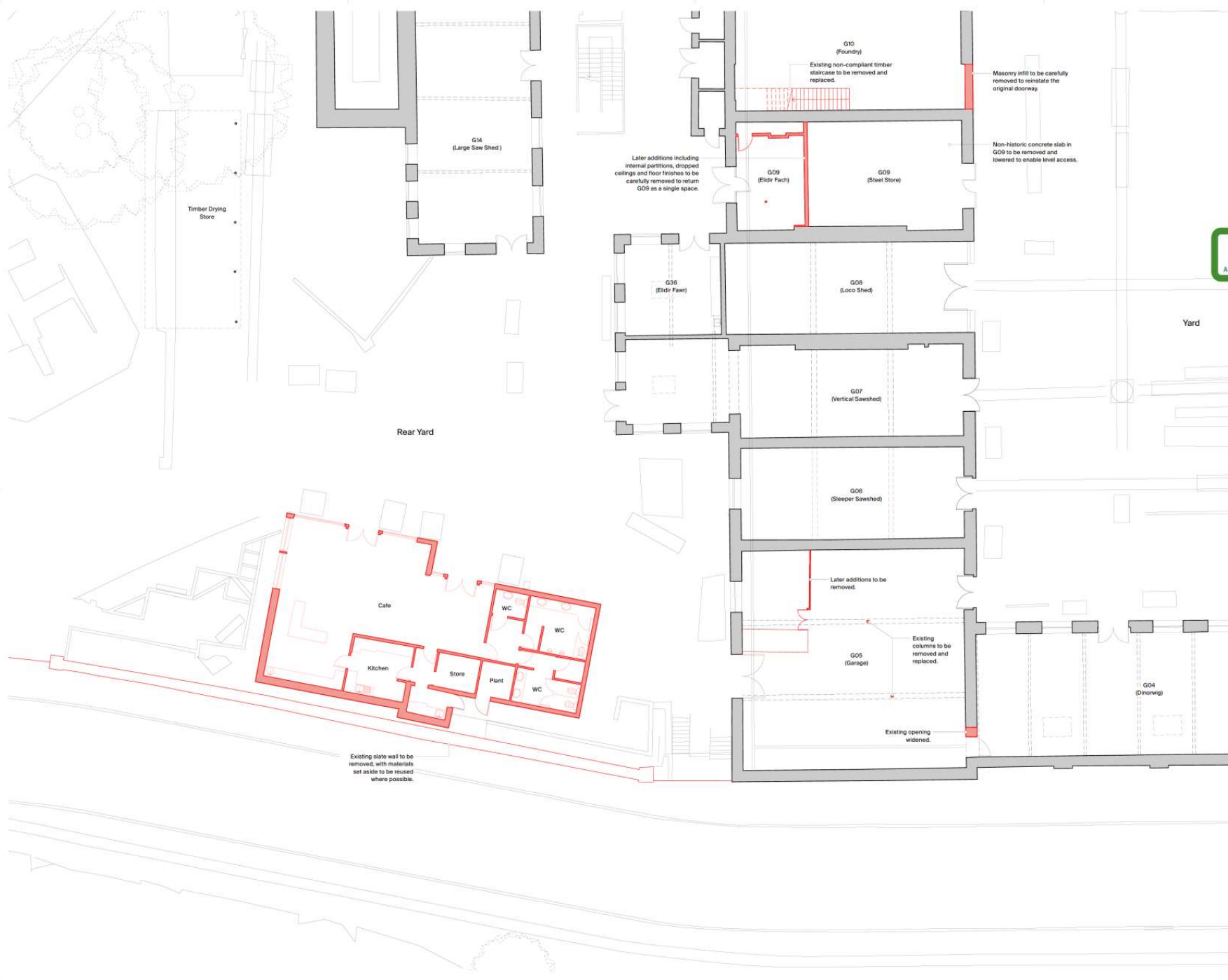

Copyright: All rights reserved. This drawing must not be reproduced without permission. Only the original drawing may be used for construction. Contractors, subcontractors and suppliers must read all drawings in the relevant contract documents and comply with any other drawings, including those drawings to be drawn in the contract and any amendments. The drawing is to be read in conjunction with the architect's specification, bills of materials, schedules, technical specifications, drawings and all other documents as to be referred to in the contract. Do not scale from this drawing. Dimensions are in millimetres unless otherwise stated.

**NOTES**  
 Drawings should be read in conjunction with the following supporting planning documents:

- Design and Access Statement
- Heritage Impact Assessment
- Condition Survey & Recommendations for Repairs
- Statement of Significance

Please note that the landscape proposals are shown indicatively, with detailed information available in the Landscape Architect's documentation.

rev amendments      date      by

**14/11/24**  
 ADRAN CYLLUNIO - CYNGOR GWYNEDD



**Key:**  
■ Demolition  
 Key plan

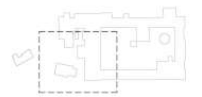

**Rural Office**

Rural Office      rural-office.co.uk  
 74 Eglw, College Rd,      ang@rural-office.co.uk  
 Camarthen, SA31 3EQ      01559 505 008

project  
 National State Museum, Llanberis, Gwynedd, LL55 4TY

client  
 AtkinsRéalis

drawing title  
 Existing plan - zone 02 (GF)

drawing status  
 Planning

scale	date	drawn by	checked by
1:100 @ A1	13.11.24	MD	NM

job no.	drawing no.	revision
199	3-0106	

**14/11/24**  
ADRAN CYLLUNIO - CYNGOR GWYNEDD

Copyright. All rights reserved. This drawing must not be reproduced without permission. Only the original drawing should be used. Contractors, subcontractors and suppliers must verify all dimensions or site before commencing any work or making any other changes. All structural changes to be confirmed by the relevant local authority. This drawing is to be used in conjunction with the approved specifications. All of our files, including site visits, technical & structural drawings, and all discrepancies must be reported to the architect. Do not scale from this drawing. Dimensions are in millimetres unless otherwise stated.

**NOTES**

Drawings should be read in conjunction with the following supporting planning documents:

- Design and Access Statement
- Heritage Impact Assessment
- Condition Survey & Recommendations for Repairs
- Statement of Significance

Please note that the landscape proposals are shown indicatively, with detailed information available in the Landscape Architect's documentation.

rev amendments      date      by

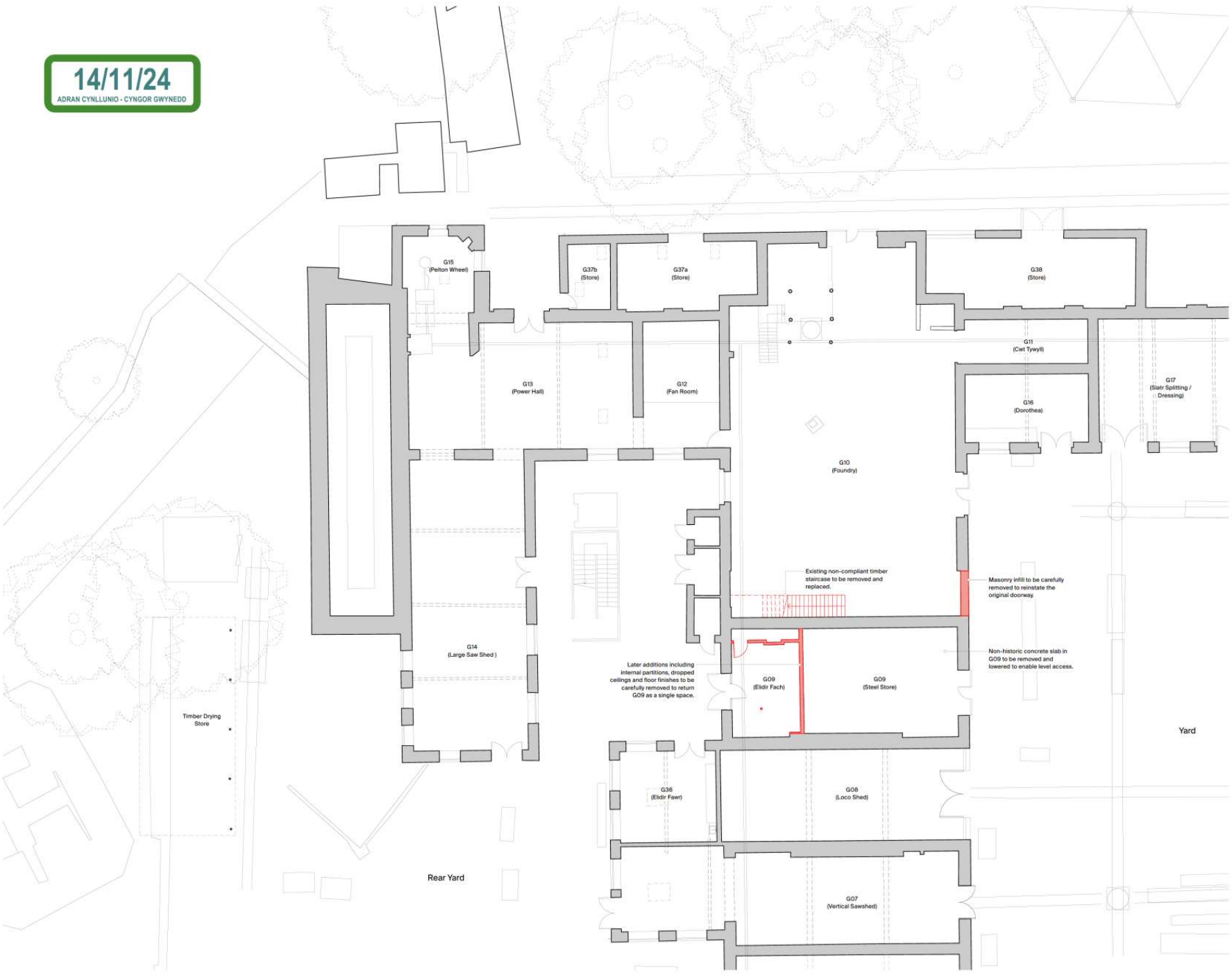

Key:  
Demolition

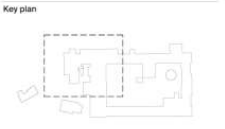

**Rural Office**

Rural Office      rural-office.co.uk  
Yr Egin, Colledge Rd,  
Carnarthen, SA31 3EQ      enquiries@rural-office.co.uk  
01559 305 006

project  
National Slate Museum, Llanberis,  
Gwynedd, LL55 4TY

client  
AtkinsRéalis

drawing title  
Existing plan - zone 03 (GF)

drawing status  
Planning

scale	date	drawn by	checked by
1:100 @ A1	13.11.24	MD	NM
job no.	drawing no.	revision	
199	3-0107		



14/11/24

ADRAN CYNLLUNIO - CYNGOR GWYNEDD

Copyright All rights reserved. This drawing must not be reproduced without permission. Only the original drawing and the printed copy. Contractors, subcontractors and suppliers must verify all dimensions on site before commencing any work or making any site drawings. All site drawings to be submitted to the relevant local authority. This drawing is to be used in conjunction with the Architect's basic Schedule 10B or 10C. Architect: AtkinsRéalis, National & Local. All drawings and all dimensions are to be referred to the architect. Do not scale from this drawing. Dimensions are in millimetres unless otherwise stated.

NOTES

Drawings should be read in conjunction with the following supporting planning documents:

- Design and Access Statement
- Heritage Impact Assessment
- Condition Survey & Recommendations for Repairs
- Statement of Significance

Please note that the landscape proposals are shown indicatively with detailed information available in the Landscape Architect's documentation.

rev amendments date by

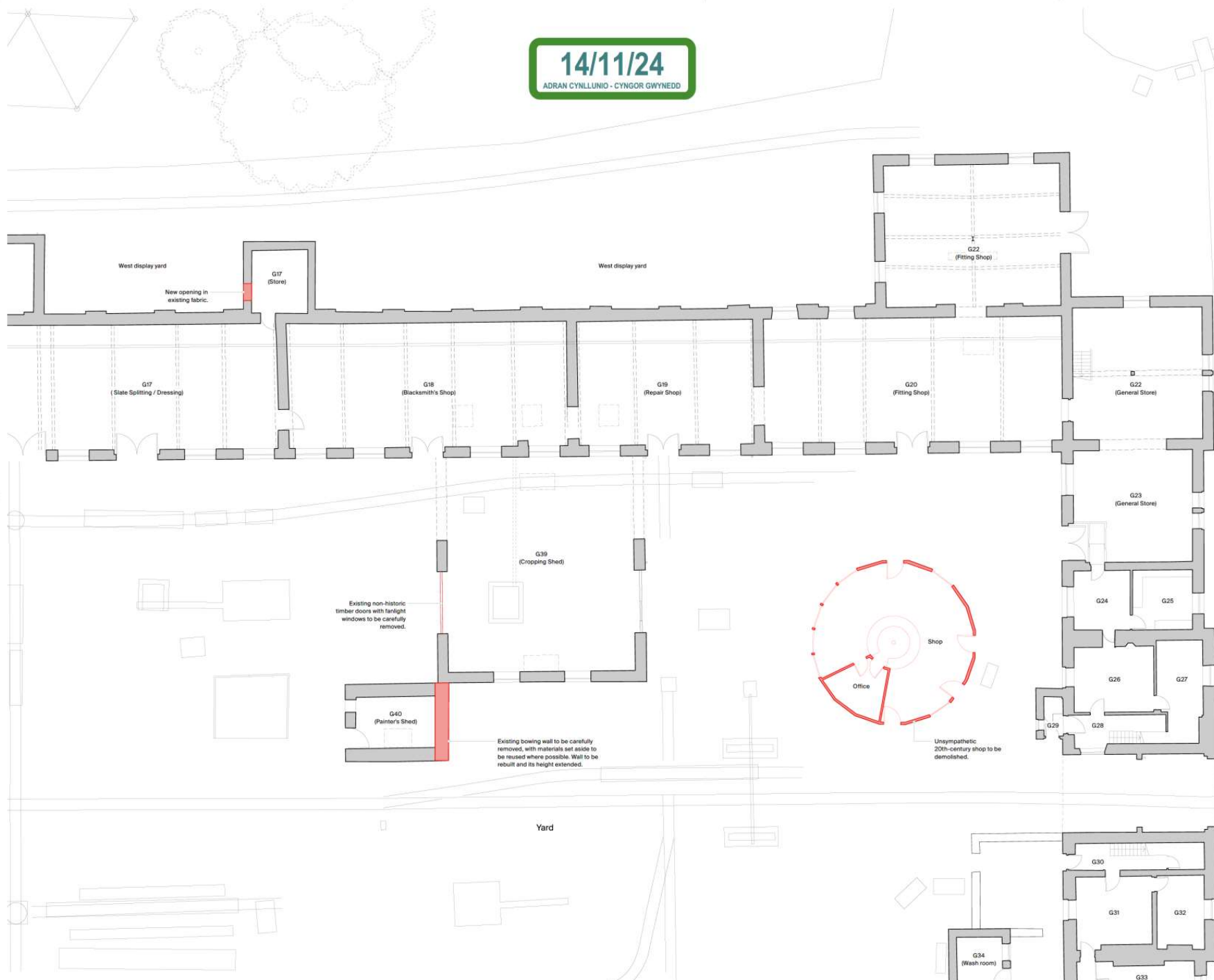

Key:  
■ Demolition

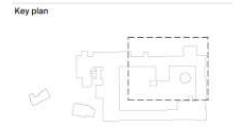

### Rural Office

Rural Office  
 Yr Eglw, College Rd,  
 Carnarthen, SA31 3EG

rural-office.co.uk  
 enquiries@rural-office.co.uk  
 01569 505 008

project  
 National Slate Museum, Llanberis,  
 Gwynedd, LL55 4TY

client  
 AtkinsRéalis

drawing title  
 Existing plan - zone O4 (GF)

drawing status  
 Planning

scale	date	date	drawn by	checked by
1:100 @ A1	13.11.24	MD		NM

job no.	drawing no.	revision
199	3-010B	



01 Zone 5

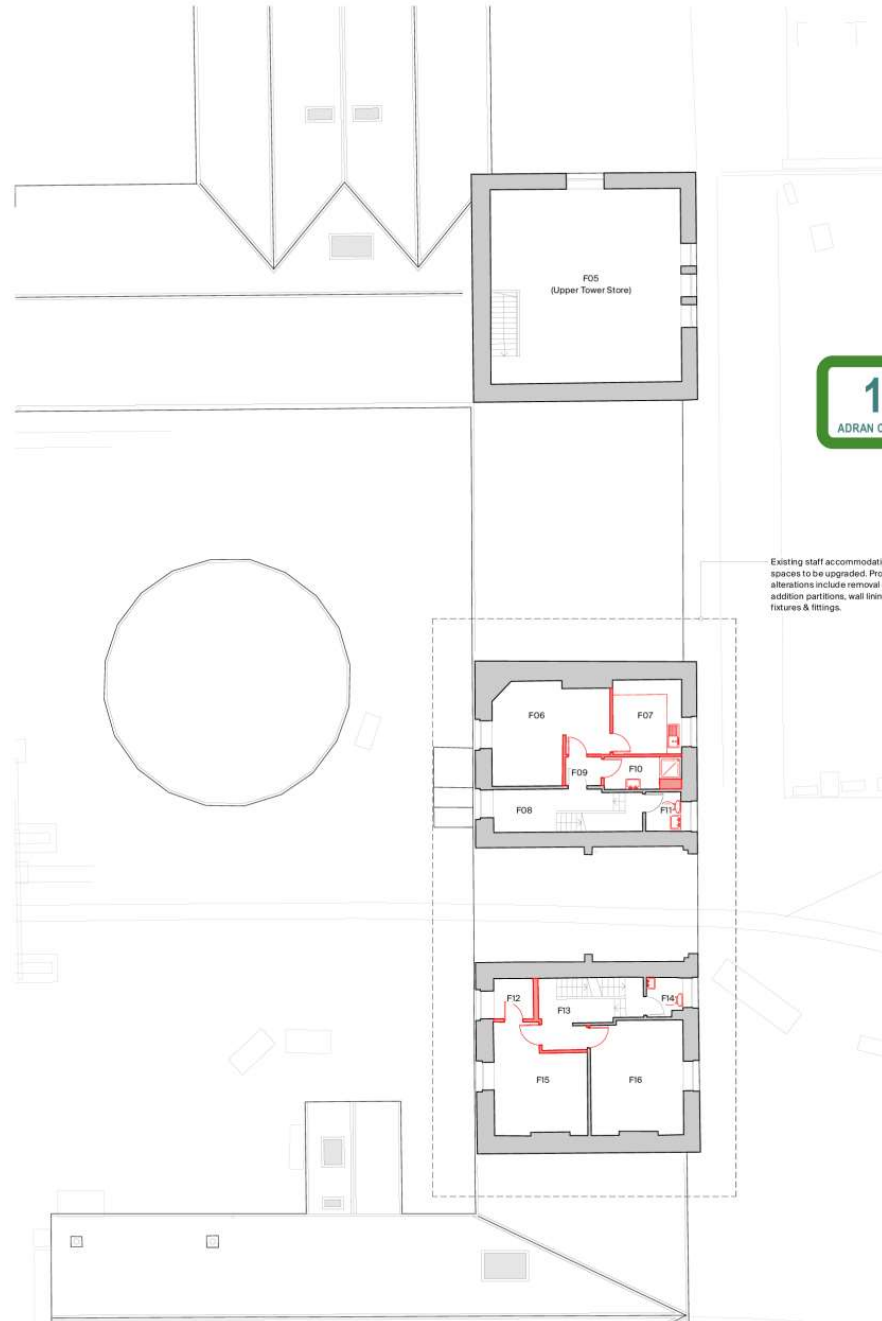

02 Zone 6

Copyright © rights reserved. This drawing must not be reproduced without permission. Only the original drawing should be used for construction. Contractors should check and update their work with drawings as the design progresses, it is work of making any changes. All drawings to be submitted to the Architect prior to publication. This drawing is to be read in conjunction with the Architect's specifications, list of quantities, schedules, structural, mechanical & electrical drawings and all other drawings as to be required to be executed. Do not scale from this drawing. Dimensions are a reference unless otherwise stated.

**NOTES**  
 Drawings should be read in conjunction with the following supporting planning documents:

- Design and Access Statement
- Heritage Impact Assessment
- Condition Survey & Recommendations for Repairs
- Statement of Significance

Please note that the landscape proposals are shown indicatively, with detailed information available in the Landscape Architect's documentation.

rev amendments      date      by

**14/11/24**  
 ADRAN CYNLLUNIO - CYNGOR GWYNEDD

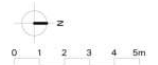

**Key:**  
 Demolition

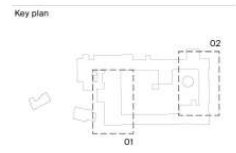

**Rural Office**

Rural Office      rural-office.co.uk  
 Yr Eglw, College Rd.      enquiries@rural-office.co.uk  
 Carnarvon, SA31 3EQ      01655 505 010

project  
 National Slate Museum, Llanberis, Gwynedd, LL55 4TY

client  
 AtkinsRéalis

drawing title  
 Existing plan - zones 05 & 06 (FF)

drawing status  
 Planning

scale	date	drawn by	checked by
1:100 @ A1	13.11.24	MD	NM
job no.	drawing no.	revision	
199	3-0109		

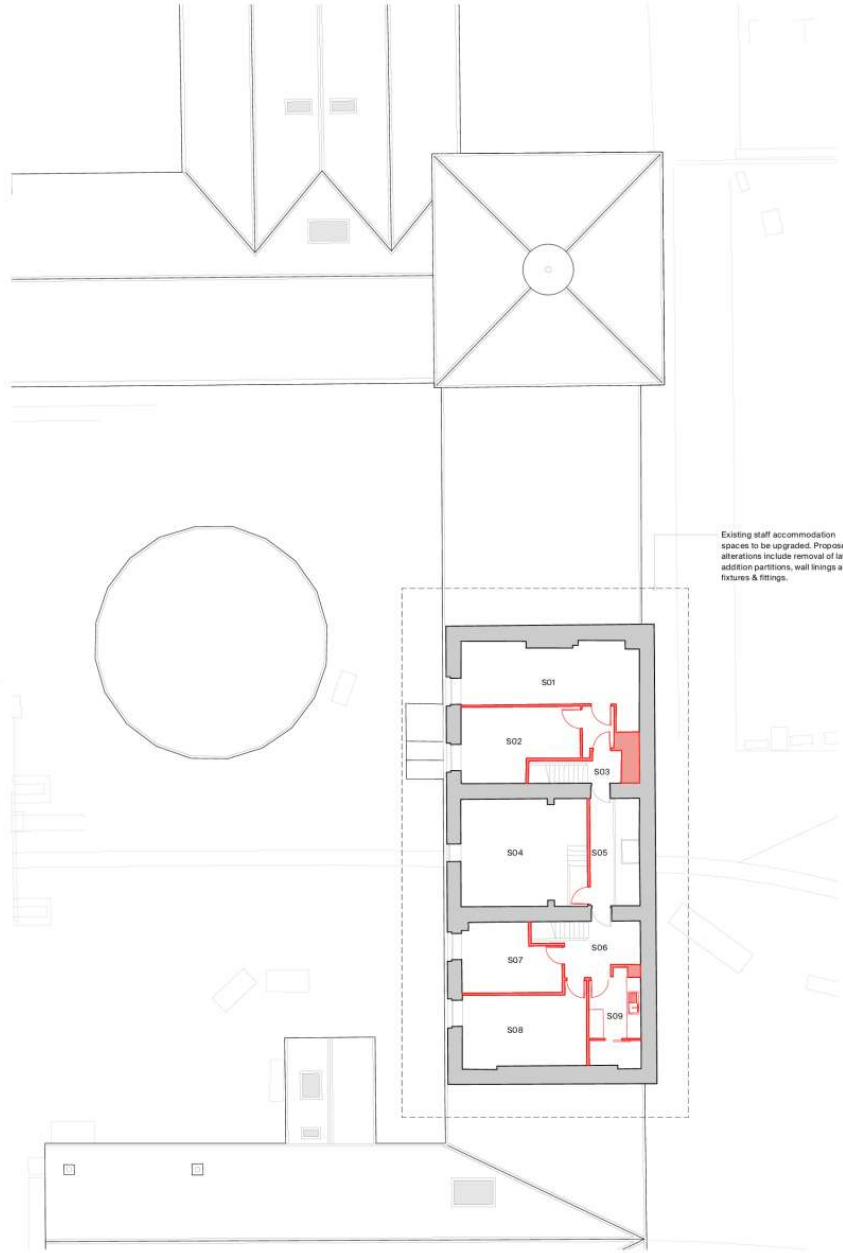

Existing staff accommodation spaces to be upgraded. Proposed alterations include removal of later addition partitions, wall linings and fixtures & fittings.

**14/11/24**  
ADRAN CYNLLUNIO - CYNGOR GWYNEDD

Copyright All rights reserved. This drawing may not be reproduced without permission. Only the original drawing may be used for construction. Changes to the original drawing and additions must be made in consultation with the architect. The drawing is to be used in conjunction with the architect's specifications, bills of materials, schedules, and other documents. All dimensions are to be taken from the drawing. Dimensions are a reference unless otherwise stated.

**NOTES**  
Drawings should be read in conjunction with the following supporting planning documents:

- Design and Access Statement
- Heritage Impact Assessment
- Condition Survey & Recommendations for Repairs
- Statement of Significance

Please note that the landscape proposals are shown indicatively with detailed information available in the Landscape Architect's documentation.

Rev amendments \_\_\_\_\_ date \_\_\_\_\_ by \_\_\_\_\_

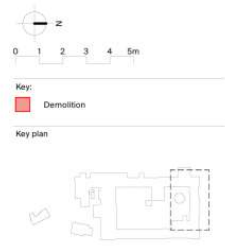

### Rural Office

Rural Office  
11 Egryn, College Rd,  
Carmarthen, SA31 3ED  
rural-office.co.uk  
enquiries@rural-office.co.uk  
01598 505 008

project  
National Slate Museum, Llanberis,  
Gwynedd, LL55 4TY

client  
AtkinsRéalis

drawing title  
Existing plan - zone D7 (SF)

drawing status  
Planning

scale date drawn by checked by  
1:100 @ A1 13.11.24 MD NM

job no. drawing no. revision  
199 3-0110

**30/01/25**  
ADRAN CYLLUNIO - CYNGOR GWYNED

**Cynllun Diwygiedig  
Amended Plan**

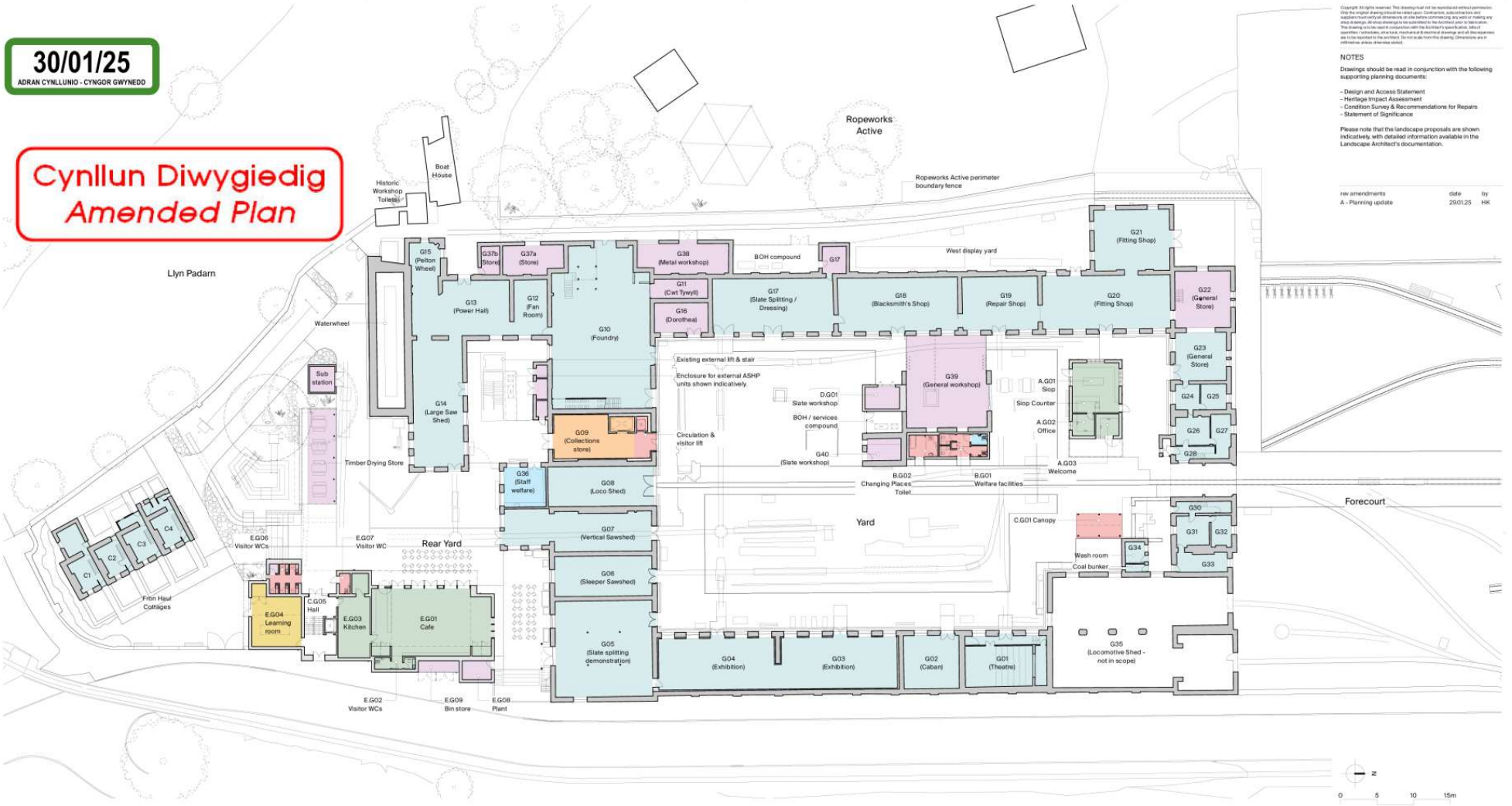

Copyright All rights reserved. This drawing may not be reproduced without permission. Only the original drawing has been checked and approved. Any changes to the drawing must be approved by the architect and the client. The drawing is for the client's use only and is not to be used for any other purpose. It is the client's responsibility to ensure that the drawing is used in accordance with the terms and conditions of the contract. The architect is not responsible for any errors or omissions in the drawing. The client is responsible for the accuracy of the information provided to the architect. The architect is not responsible for any errors or omissions in the drawing. The client is responsible for the accuracy of the information provided to the architect.

**NOTES**  
Drawings should be read in conjunction with the following supporting planning documents:  
- Design and Access Statement  
- Heritage Impact Assessment  
- Condition Survey & Recommendations for Repairs  
- Statement of Significance  
Please note that the landscape proposals are shown indicatively, with detailed information available in the Landscape Architect's documentation.

Rev	Amendments	Date	By
A	Planning update	29/01/25	HK

- Ampueddfa Cymru departmental zones
- Welcome & Orientation
  - Enterprise
  - Galleries & Participation
  - Creativity, Learning & Wellness
  - Work & Welfare
  - Collections & Access Stores
  - Security & Operational Support

**Rural Office**  
Rural Office  
Y Eglwys, Colledge Rd  
Carmarthen, SA31 3EQ  
rural-office.co.uk  
enquiries@rural-office.co.uk  
01699 905 008

project  
National Slate Museum, Llanberis, Gwynedd, LL55 4TY

client  
AtkinsRéalis

drawing title  
Proposed ground floor plan

drawing status  
Planning

scale	date	drawn by	checked by
1:250 @ A1	29.01.25	MD	NM

job no.	drawing no.	revision
199	3-0111	A

Copyright. All rights reserved. This drawing may not be reproduced without permission. This drawing is intended for client use only. It is not to be used for construction or other purposes. The client is responsible for ensuring that the drawing is used for the intended purpose. The client is responsible for ensuring that the drawing is used for the intended purpose. The client is responsible for ensuring that the drawing is used for the intended purpose.

**NOTES**  
 Drawings should be read in conjunction with the following supporting planning documents:

- Design and Access Statement
- Heritage Impact Assessment
- Condition Survey & Recommendations for Repairs
- Statement of Significance

Please note that the landscape proposals are shown indicatively, with detailed information available in the Landscape Architect's documentation.

rev amendments      date      by

**14/11/24**  
 ADRAN CYNLLUNIO - CYNGOR GWYNEDD

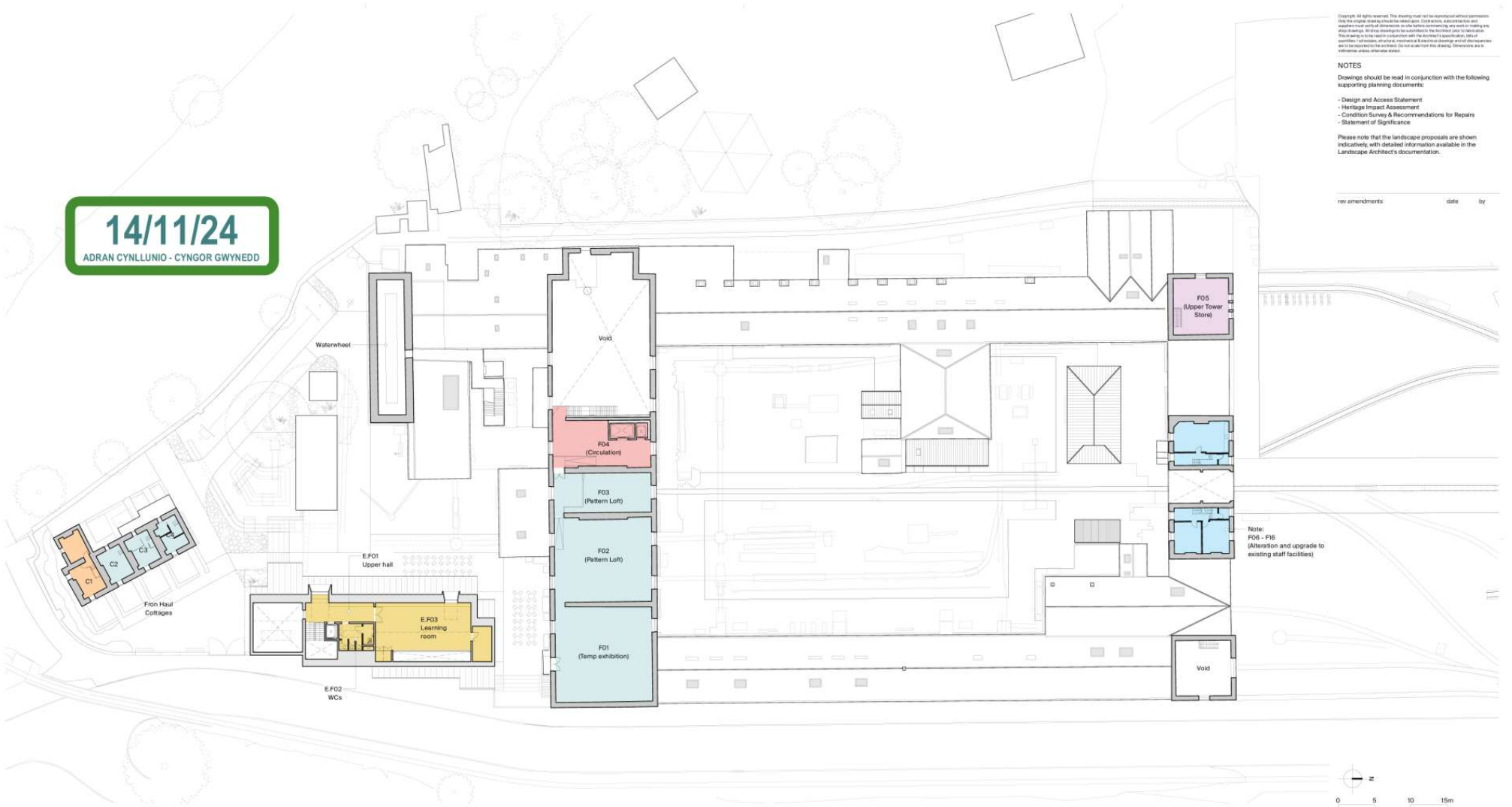

- Amgueddfa Cymru departmental zones
- Welcome & Orientation
  - Enterprise
  - Galleries & Participation
  - Creativity, Learning & Wellness
  - Work & Welfare
  - Collections & Access Stores
  - Security & Operational Support



## Rural Office

Rural Office      rural-office.co.uk  
 Y Eglw, College Rd,      enquiries@rural-office.co.uk  
 Carmarthen, SA31 3EQ      01559 505 006

project  
 National Slate Museum, Llanberis,  
 Gwynedd, LL55 4TY

client  
 AtkinsRéalis

drawing title  
 Proposed first floor plan

drawing status  
 Planning

scale	date	drawn by	checked by
1:250 @ A1	13.11.24	MD	NM
job no.	drawing no.	revision	
199	3-0112		

**14/11/24**  
ADRAN CYLLUNIO - CYNGOR GWYNEDD

Copyright All rights reserved. This drawing may not be reproduced without permission. Only the original drawing should be used for construction, interpretation and application. It is the responsibility of the client to ensure that the drawing is used for the intended purpose and that the drawing is not used for any other purpose. The drawing is to be read in conjunction with the following supporting documents: - Design and Access Statement - Heritage Impact Assessment - Condition Survey & Recommendations for Repairs - Statement of Significance. Please note that the landscape proposals are shown indicatively, with detailed information available in the Landscape Architect's documentation.

**NOTES**  
Drawings should be read in conjunction with the following supporting planning documents:

- Design and Access Statement
- Heritage Impact Assessment
- Condition Survey & Recommendations for Repairs
- Statement of Significance

Please note that the landscape proposals are shown indicatively, with detailed information available in the Landscape Architect's documentation.

rev amendments      date      by

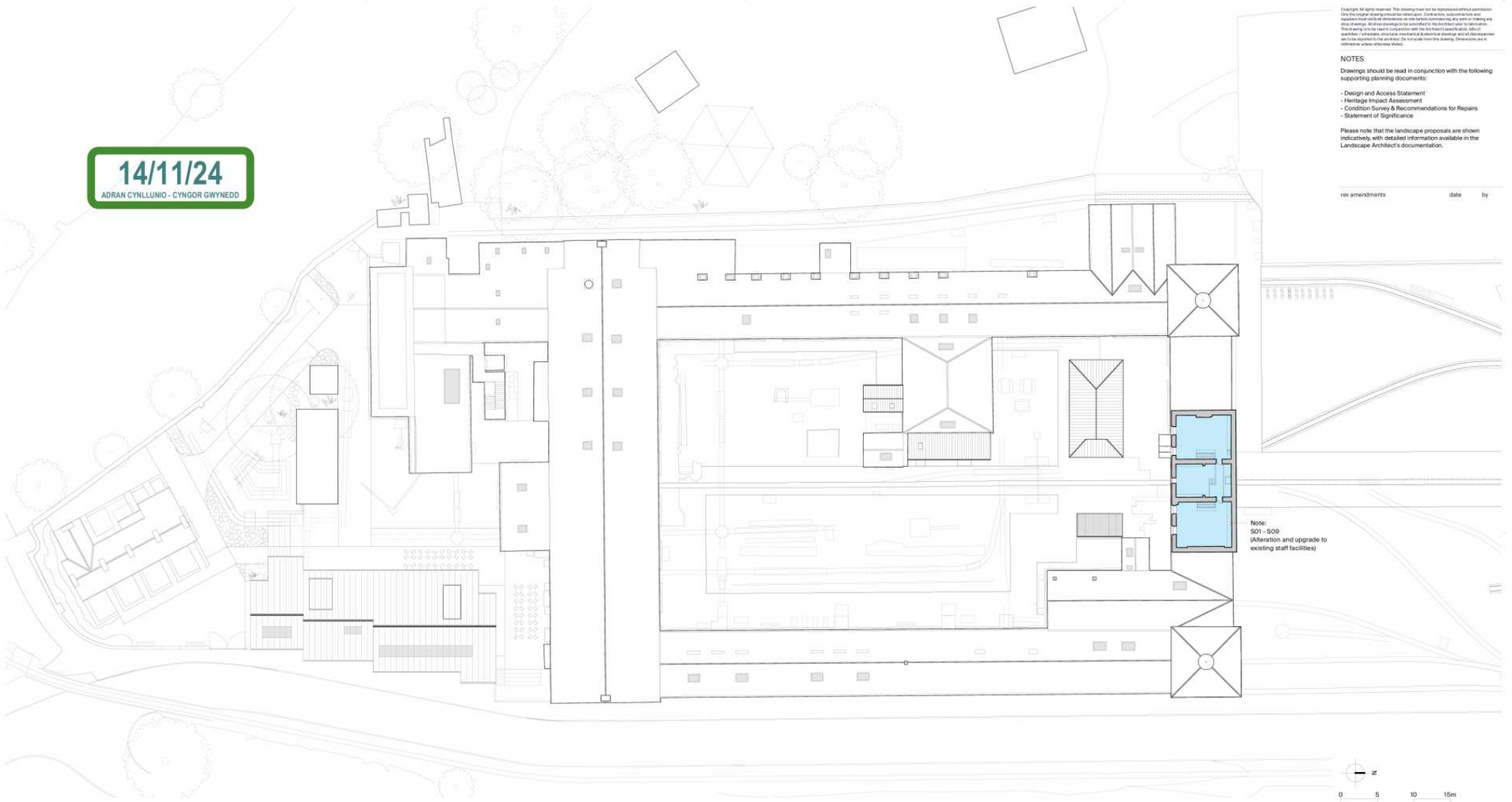

Note:  
S01 - S09  
Alteration and upgrade to  
existing staff facilities



- Amgueddfa Cymru departmental zones
- Welcome & Orientation
  - Enterprise
  - Galleries & Participation
  - Creativity, Learning & Wellness
  - Work & Welfare
  - Collections & Access Stores
  - Security & Operational Support

## Rural Office

Rural Office      rural-office.co.uk  
W Egan, College Rd      enquiries@rural-office.co.uk  
Carmarthen, SA31 3EQ      01599 505 008

project  
National State Museum, Llanberis,  
Gwynedd, LL55 4TY

client  
AtkinsRéalis

drawing title  
Proposed second floor plan

drawing status  
Planning

scale	date	drawn by	checked by
1:250 @ A1	13.11.24	MD	NM

job no.	drawing no.	revision
199	3-0113	

**14/11/24**  
ADRAN CYLLUNIO - CYNGOR GWYNEDI

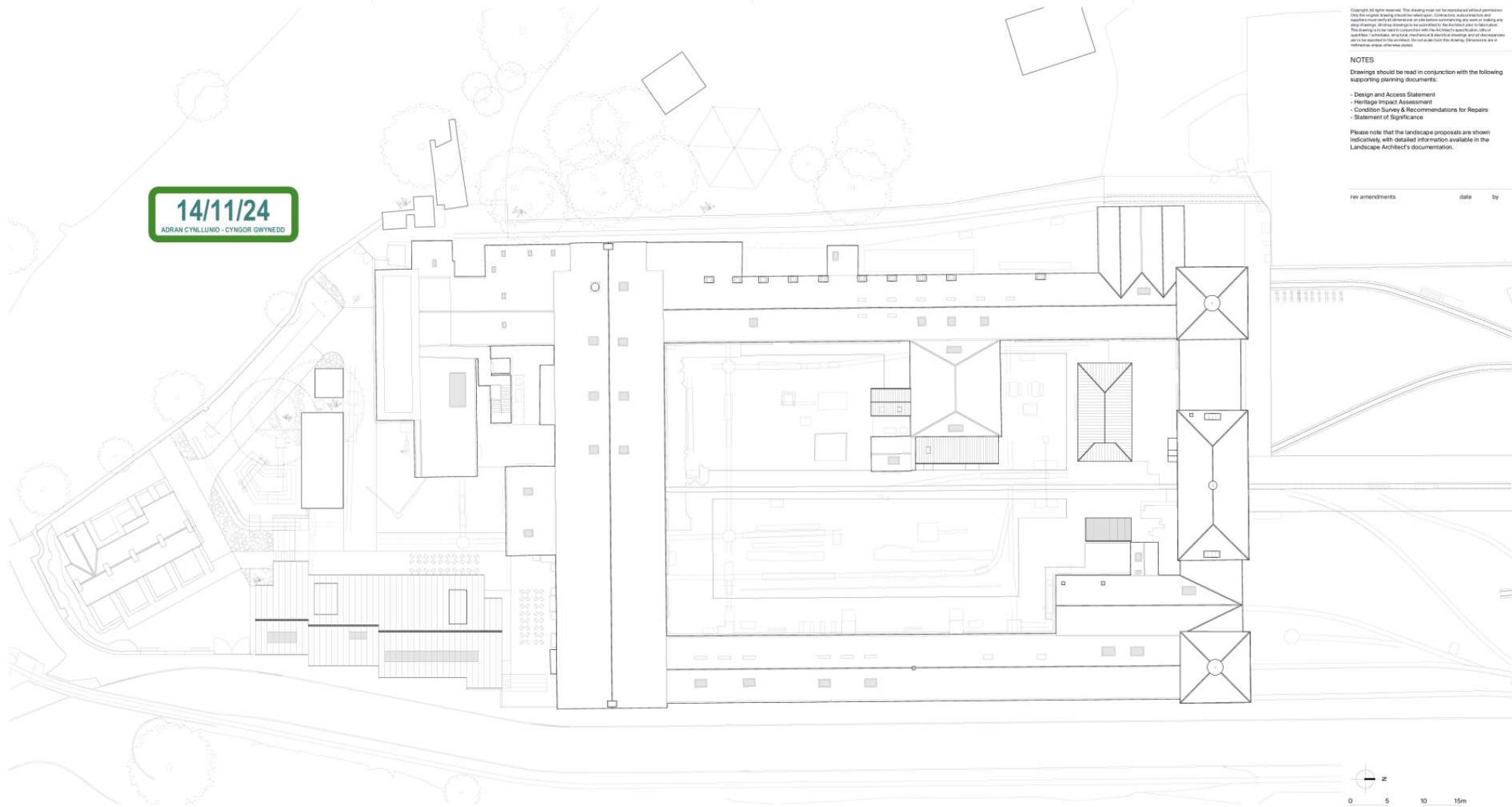

- Amgueddfa Cymru departmental zones
- Welcome & Orientation
  - Enterprise
  - Galleries & Participation
  - Creativity, Learning & Wellness
  - Work & Welfare
  - Collections & Access Stores
  - Security & Operational Support

Copyright. All rights reserved. This drawing may not be reproduced without permission. Only the original drawing should be used for construction. Creative, professional and technical staff of AtkinsRéalis are not liable for any errors or omissions in this drawing. The drawing is to be read in conjunction with the architect's specification, list of materials, schedule of work, and other relevant drawings and documentation. All dimensions are in millimeters unless otherwise stated.

**NOTES**  
Drawings should be read in conjunction with the following supporting planning documents:

- Design and Access Statement
- Heritage Impact Assessment
- Condition Survey & Recommendations for Repairs
- Statement of Significance

Please note that the landscape proposals are shown indicatively, with detailed information available in the Landscape Architect's documentation.

rev	amendments	date	by



## Rural Office

Rural Office  
11 Eglw. College Rd.  
Carmarthen, SA31 3EQ  
enquiries@rural-office.co.uk  
01552 505 008

project  
National Slate Museum, Llanberis,  
Gwynedd, LL55 4TY

client  
AtkinsRéalis

drawing title  
Proposed roof plan

drawing status  
Planning

scale	date	drawn by	checked by
1:250 @ A1	13.11.24	MD	NM

job no.	drawing no.	revision
199	3-0114	

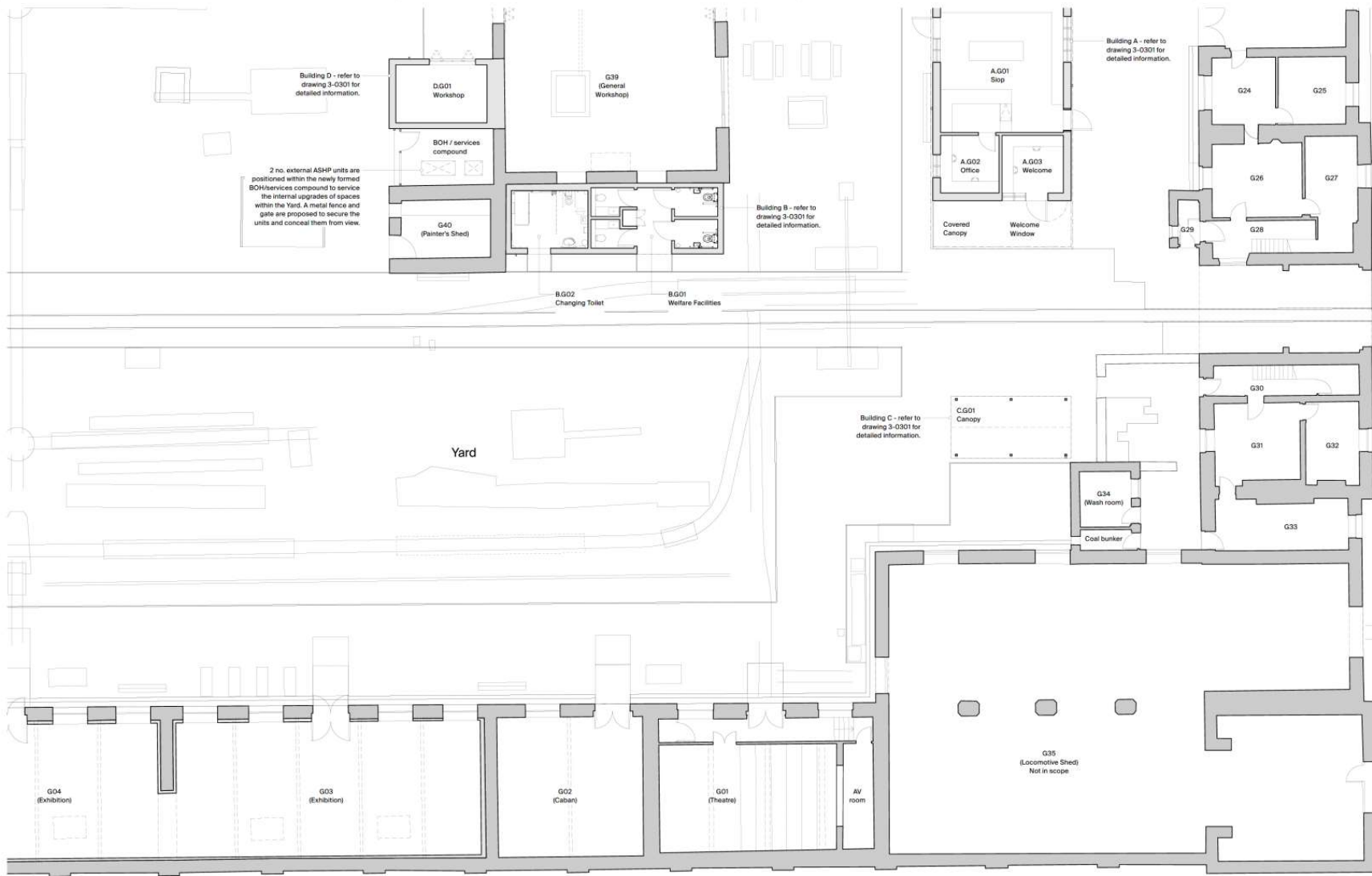

Copyright: All rights reserved. This drawing must not be reproduced without permission. Only the original drawing should be used. Construction administration and specifications must comply with the standards set out in the contract documents. This drawing is to be used in conjunction with the architect's specifications, bills of quantities, schedule of work, structural & electrical drawings and all other documents which are required to be used in the construction of the building. Dimensions are to millimetres unless otherwise stated.

**NOTES**

Drawings should be read in conjunction with the following supporting planning documents:

- Design and Access Statement
- Heritage Impact Assessment
- Condition Survey & Recommendations for Repairs
- Statement of Significance

Please note that the landscape proposals are shown indicatively with detailed information available in the Landscape Architect's documentation.

rev amendments date by

**14/11/24**  
ADRAN CYLLUNIO - CYNGOR GWYNEDD



Key plan



**Rural Office**

Rural Office  
Y Egin, College Rd.  
Carmarthen, SA31 3EQ

rural-office.co.uk  
enquiries@rural-office.co.uk  
01559 505 008

project  
National Slate Museum, Llanberis,  
Gwynedd, LL55 4TY

client  
AtkinsRealis

drawing title  
Proposed plan - zone 01 (GF)

drawing status  
Planning

scale	date	drawn by	checked by
1:100 @ A1	13.11.24	MD	NM
job no.	drawing no.	revision	
199	3-0115		



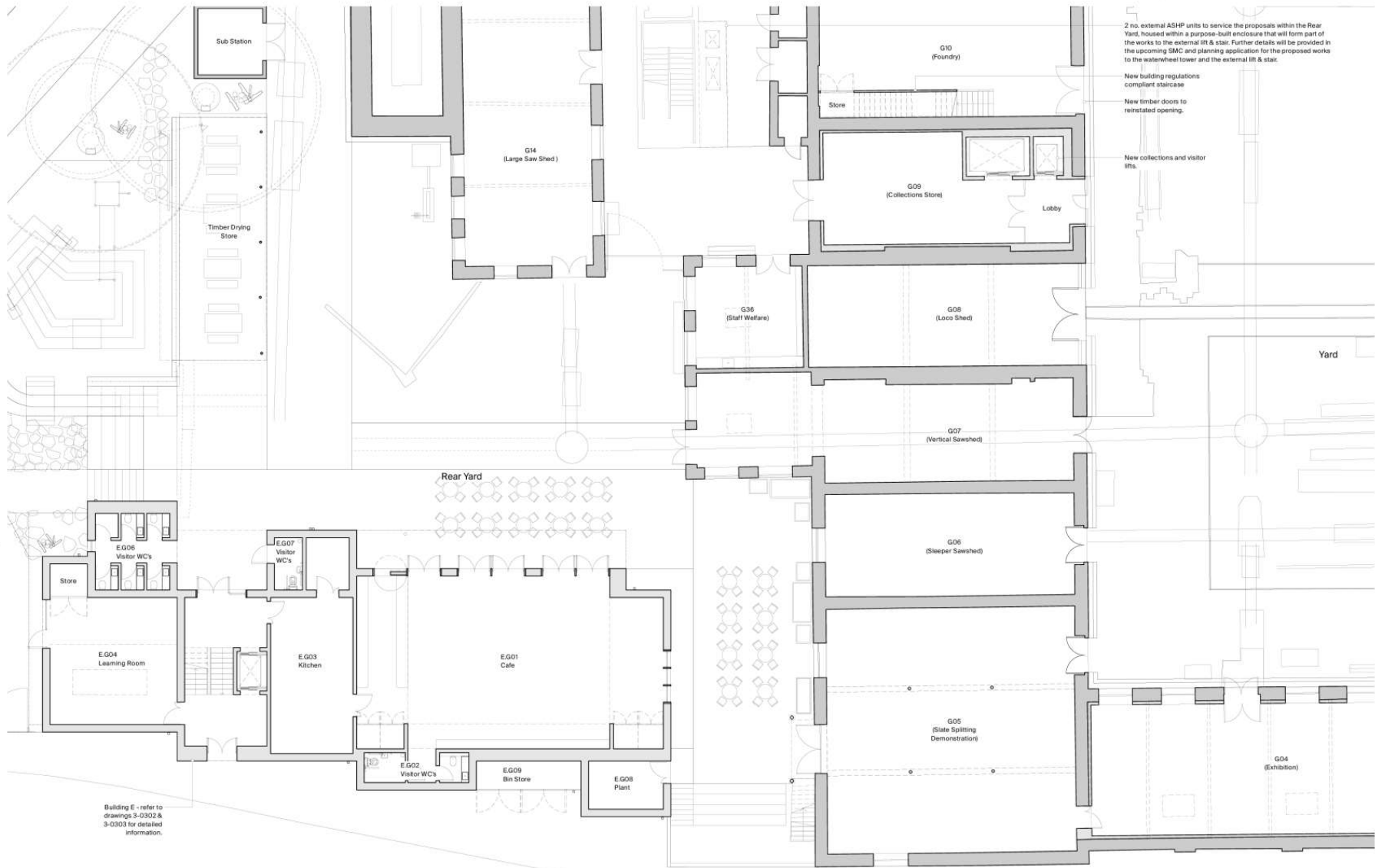

Building E - refer to drawings 3-0302 & 3-0303 for detailed information.

2 no. external ASHP units to service the proposals within the Rear Yard, housed within a purpose-built enclosure that will form part of the works to the external lift & stair. Further details will be provided in the upcoming SAC and planning application for the proposed works to the waterwheel tower and the external lift & stair.

New building regulations compliant staircase  
 New timber doors to reinstated opening.

New collections and visitor lifts.

Copyright All rights reserved. This drawing shall not be reproduced without permission. Any use of this drawing shall be limited to the specific project and shall not be used for any other project. The drawing shall be used in accordance with the terms and conditions of the contract. The drawing shall be used in accordance with the terms and conditions of the contract. The drawing shall be used in accordance with the terms and conditions of the contract.

**NOTES**

Drawings should be read in conjunction with the following supporting planning documents:

- Design and Access Statement
- Heritage Impact Assessment
- Condition Survey & Recommendations for Repairs
- Statement of Significance

Please note that the landscape proposals are shown indicatively, with detailed information available in the Landscape Architect's documentation.

rev amendments date by

**14/11/24**  
 ADRAN CYNLLUNIO - CYNGOR GWYNEDD



Key plan

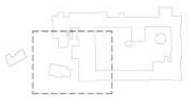

**Rural Office**

Rural Office rural-office.co.uk  
 Yr Egin, College Rd. enquiries@rural-office.co.uk  
 Carmarthen, SA31 3EQ 01558 505 006

project  
 National Slate Museum, Llanberis, Gwynedd, LL55 4TY

client  
 AtkinsRéalis

drawing title  
 Proposed plan - zone 02 (GF)

drawing status  
 Planning

scale	date	drawn by	checked by
1:100 @ A1	13.11.24	MD	NM

job no.	drawing no.	revision
199	3-0116	

**14/11/24**  
ADRAM CYNLLUNIO - CYNGOR GWYNEDD

Copyright All rights reserved. This drawing must not be reproduced without permission. Only the original drawing is valid. Corrections, alterations and additions must be made in pencil on the original drawing. This drawing is to be used for information only and does not constitute a contract. It is the responsibility of the client to ensure that the drawing is used for the intended purpose and that it is not used for any other purpose without the written consent of the architect.

**NOTES**  
Drawings should be read in conjunction with the following supporting planning documents:  
- Design and Access Statement  
- Heritage Impact Assessment  
- Condition Survey & Recommendations for Repairs  
- Statement of Significance

Please note that the landscape proposals are shown indicatively, with detailed information available in the Landscape Architect's documentation.

rev amendments      date      by



2 no. external ASHP units to service the proposals within the Rear Yard, housed within a purpose-built enclosure that will form part of the works to the external lift & stair. Further details will be provided in the upcoming SMC and planning application for the proposed works to the waterwheel tower and the external lift & stair.

New building regulations compliant staircase

New timber doors to be reinstated opening.

New collections and visitor lifts.



**Rural Office**

Rural Office  
11 Eglwys, College Rd.  
Garnham, SA31 3ED

rural-office.co.uk  
enquiries@rural-office.co.uk  
01592 555108

project  
National Slate Museum, Llanberis,  
Gwynedd, LL55 4TY

client  
AtkinsRéalis

drawing title  
Proposed plan - zone 03 (GF)

drawing status  
Planning

scale	date	drawn by	checked by
1:100 @ A1	13.11.24	MD	NM

job no.	drawing no.	revision
199	3-017	

14/11/24

ADRAN CYLLUNIO - CYNGOR GWYNEDD

Copyright. All rights reserved. This drawing may not be reproduced without permission. Only the original design and drawings shall be used. Contractors, sub-contractors and suppliers must verify all dimensions on site before commencing any work or making any other changes. All drawings to be approved by the relevant authority. This drawing is the property of the Rural Office. It is not to be used for any other purpose. Architects and their Associates & Associates is responsible for the design and the drawings and is not responsible for the accuracy of the information shown on this drawing. Dimensions are in millimetres unless otherwise stated.

**NOTES**  
 Drawings should be read in conjunction with the following supporting planning documents:

- Design and Access Statement
- Heritage Impact Assessment
- Condition Survey & Recommendations for Repairs
- Statement of Significance

Please note that the landscape proposals are shown indicatively, with detailed information available in the Landscape Architect's documentation.

rev amendments date by

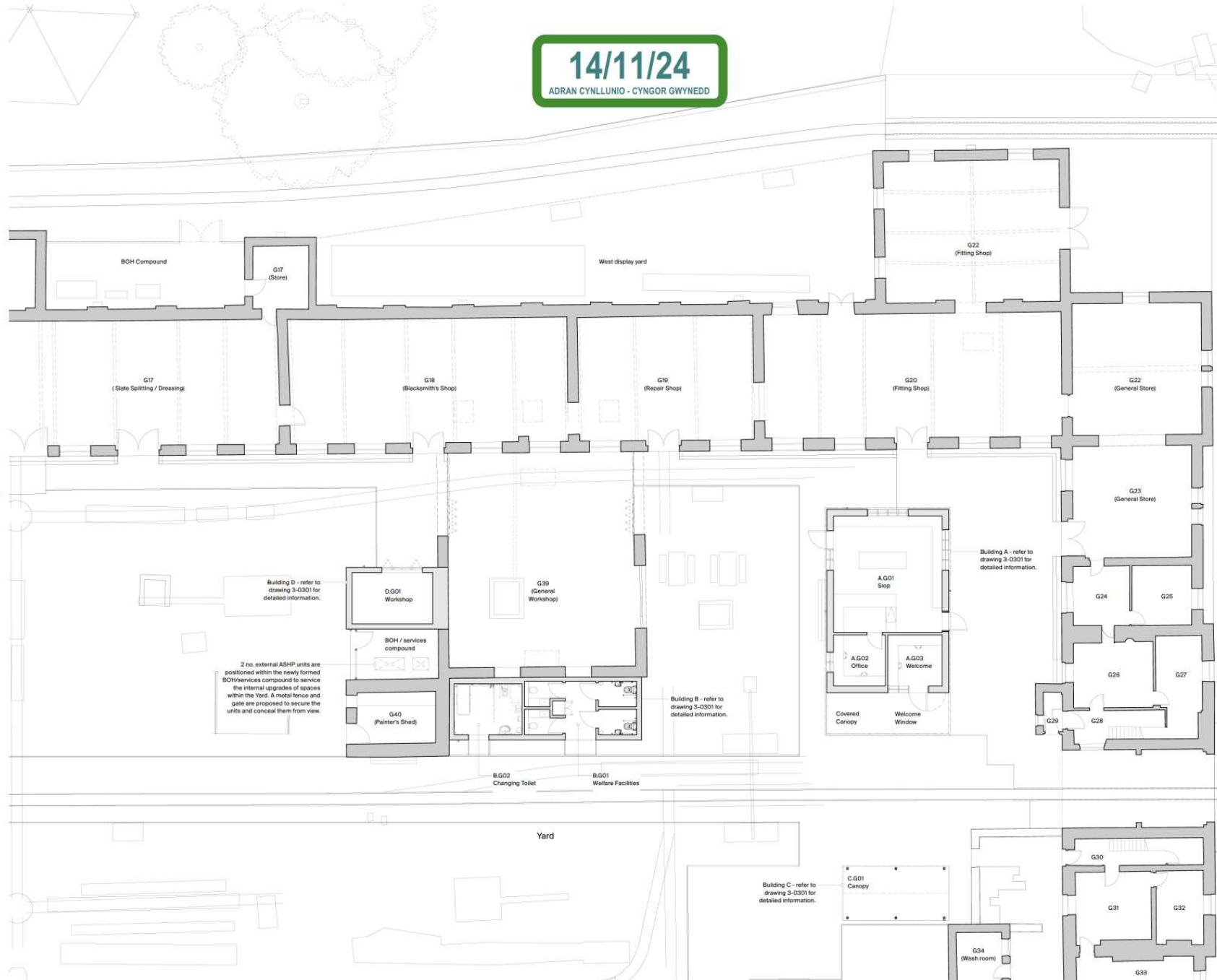

Key plan

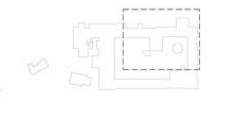

**Rural Office**

Rural Office  
 Yr Eglw, College Rd.  
 Carmarthen, SA31 3EQ

rural-office.co.uk  
 enquiries@rural-office.co.uk  
 01559 905 006

project  
 National Slate Museum, Llanberis,  
 Gwynedd, LL55 4TY

client  
 AtkinsRéalis

drawing title  
 Proposed plan - zone 04 (GF)

drawing status  
 Planning

scale	date	drawn by	checked by
1:100 @ A1	13.11.24	MD	NM

job no.	drawing no.	revision
199	3-0118	

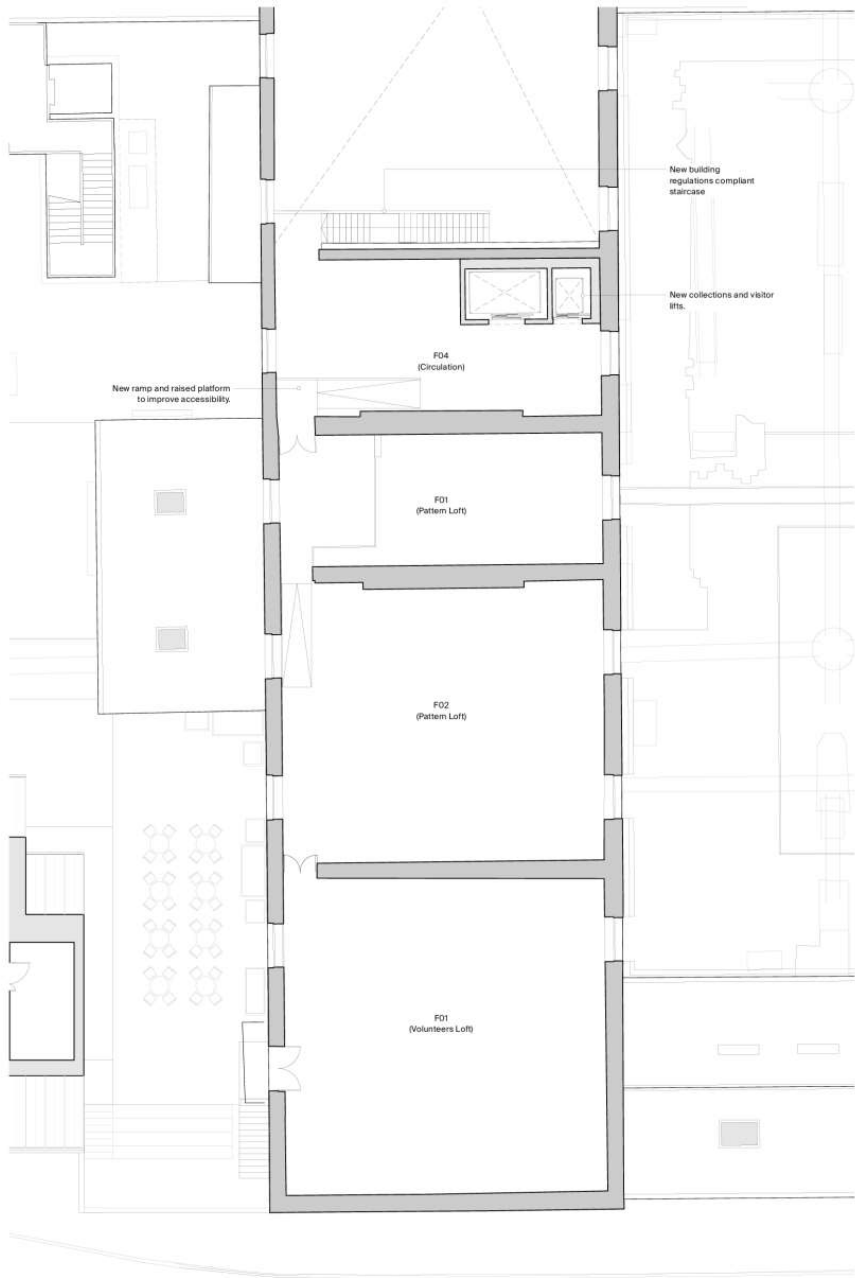

01 Zone 5

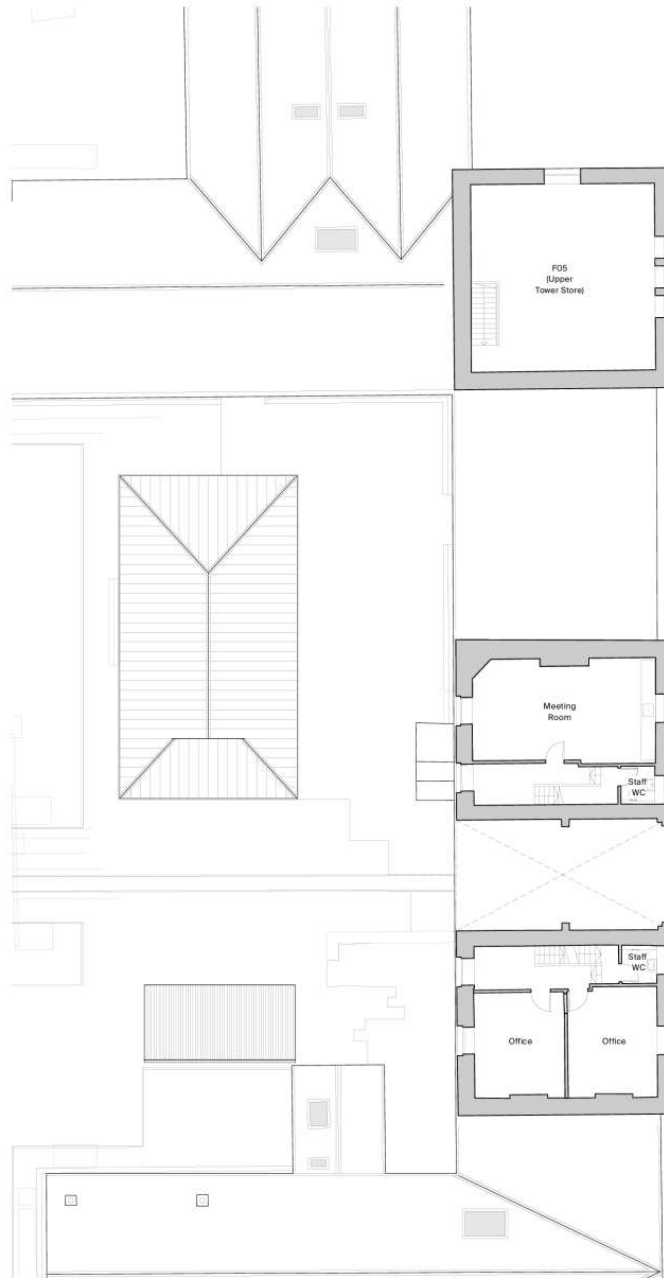

02 Zone 6

Copyright All rights reserved. This drawing must not be reproduced without permission. Only the original drawing (filed for copyright) shall be used. Any reproduction, in any form or by any means, without the prior written consent of the author is prohibited. This drawing is to be used in conjunction with the architect's specification. Any of the drawings, including this one, may be subject to change without notice and the architect will not be responsible for any errors or omissions. Dimensions are in millimetres unless otherwise stated.

**NOTES**

Drawings should be read in conjunction with the following supporting planning documents:

- Design and Access Statement
- Heritage Impact Assessment
- Condition Survey & Recommendations for Repairs
- Statement of Significance

Please note that the landscape proposals are shown indicatively with detailed information available in the Landscape Architect's documentation.

rev amendments      date      by

**14/11/24**  
 ADRAN CYNLLUNIO - CYNGOR GWYNEDD

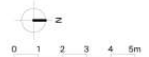

Key plan



**Rural Office**

Rural Office      rural-office.co.uk  
 Y Eglwys, College Rd      enquiries@rural-office.co.uk  
 Camarthen, SA31 3EQ      01559 505 008

project  
 National Slate Museum, Llanberis,  
 Gwynedd, LL55 4TY

client  
 AtkinsRealis

drawing title  
 Proposed plan - zones 05 & 06 (FF)

drawing status

Planning

scale	date	drawn by	checked by
1:100 @ A1	13.11.24	MD	NM

job no.	drawing no.	revision
199	3-0119	

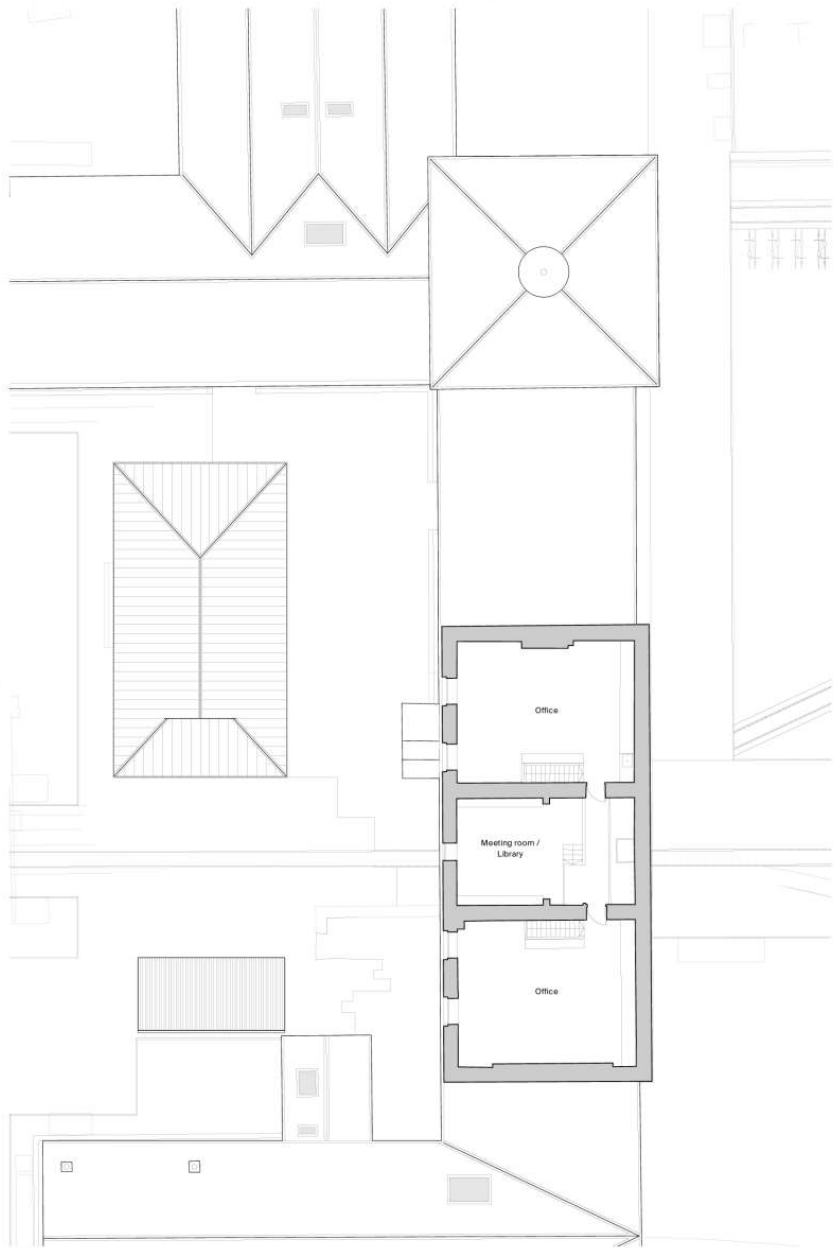

14/11/24  
 ADRAN CYNLLUNIO - CYNGOR GWYNEDD

Copyright All rights reserved. This drawing must not be reproduced without permission. Only the original drawing has the same status. Construction, material finishes and schedule must not be developed or detailed from this drawing. Any changes to this drawing must be approved by the Architect prior to fabrication. The drawing is for the use of the contractor only. It is not to be used for any other purpose. All dimensions are in millimeters unless otherwise stated. The scale of the drawing is as indicated. The scale of the drawing is as indicated. The scale of the drawing is as indicated. The scale of the drawing is as indicated.

**NOTES**  
 Drawings should be read in conjunction with the following supporting planning documents:  
 - Design and Access Statement  
 - Heritage Impact Assessment  
 - Condition Survey & Recommendations for Repairs  
 - Statement of Significance  
 Please note that the landscape proposals are shown indicatively, with detailed information available in the Landscape Architect's documentation.

rev	amendments	date	by



Key plan



## Rural Office

Rural Office  
 11 Eglw. Collepe Rd.  
 Carmarthen, SA31 3EQ  
 rural-office.co.uk  
 enquiries@rural-office.co.uk  
 01559 505 008

project  
 National Slate Museum, Llanberis,  
 Gwynedd, LL55 4TY

client  
 AtkinsRéalis

drawing title  
 Proposed plan - zone 07 (SF)

drawing status  
 Planning

scale	date	drawn by	checked by
1:100 @ A1	13.11.24	MD	NM

job no.	drawing no.	revision
199	3-0120	

14/11/24  
 ADRAN CYLLUNIO - CYNGOR GWYNEDD

Copyright of rights reserved. This drawing must not be reproduced without permission. Only the original drawing should be used. This drawing, specification and updates must comply with the Building Regulations and any other applicable regulations. It is to be used for the proposed project only. The drawing is to be used in conjunction with the Architect's contract. All of the drawings, specifications, schedules, materials & structural drawings and all other documents are to be approved by the architect. It is to be used for the drawing. Dimensions are in millimeters unless otherwise stated.

**NOTES**  
 Drawings should be read in conjunction with the following supporting planning documents:  
 - Design and Access Statement  
 - Heritage Impact Assessment  
 - Condition Survey & Recommendations for Repairs  
 - Statement of Significance

rev amendments      date      by

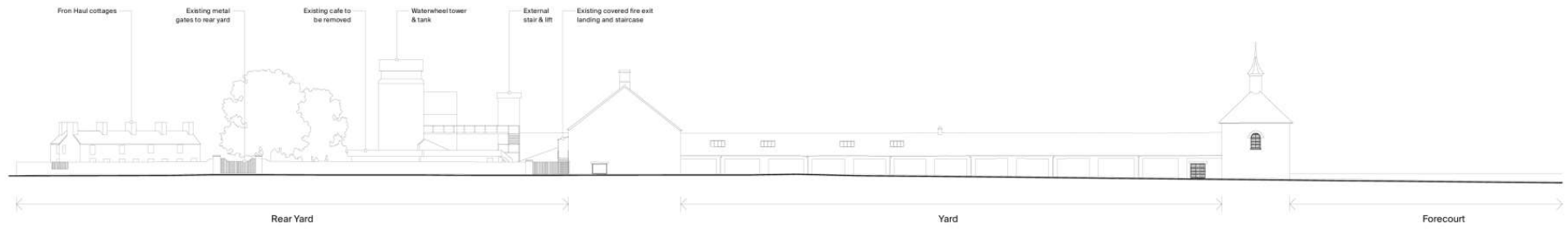

01 East perimeter elevation



02 West perimeter elevation

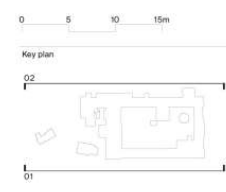

**Rural Office**  
 Rural Office      rural-office.co.uk  
 Yr Eglw, College Rd      enquiries@rural-office.co.uk  
 Carmarthen, SA31 3EQ      01656 500 006

project  
 National Slate Museum, Llanberis,  
 Gwynedd, LL55 4TY

client  
 AtkinsRéalis

drawing title  
 Existing site elevations (perimeter) - East & West

drawing status  
 Planning

scale	date	drawn by	checked by
1:250 @ A1	13.11.24	HK	NM

job no.	drawing no.	revision
199	3-0201	

14/11/24  
ADRAN CYNLLUNIO - CYNGOR GWYNEDD

Copyright All Rights Reserved. This drawing must not be reproduced without permission from the author. All drawings are the property of the author. The author shall not be held responsible for any errors or omissions in this drawing. The drawing is to be used in conjunction with the Author's specification. All of quantities, materials, methods, means and all other details are to be referred to the author. Do not scale from the drawing. Dimensions are to indicate other dimensions.

NOTES

- Drawings should be read in conjunction with the following supporting planning documents:
- Design and Access Statement
  - Heritage Impact Assessment
  - Condition Survey & Recommendations for Repairs
  - Statement of Significance

Rev amendments      date      by

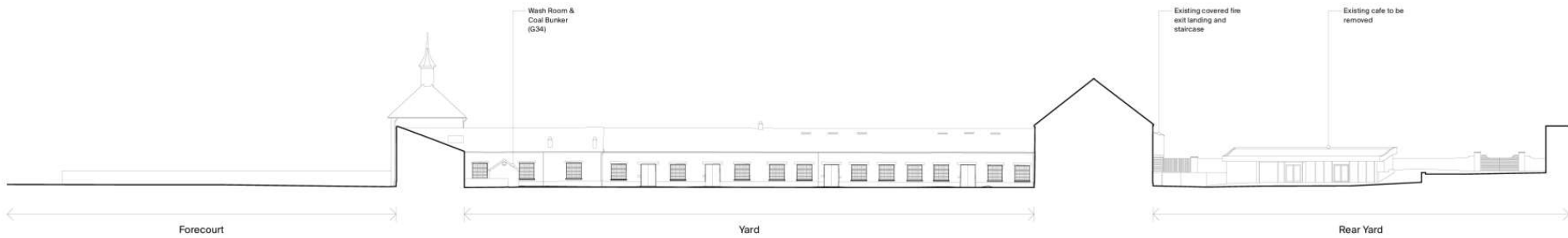

01 West yard elevation

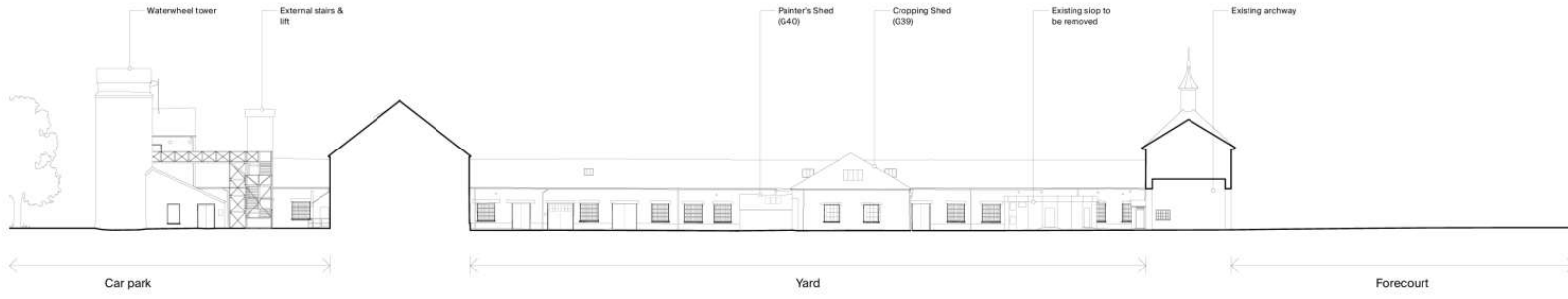

02 East yard elevation



Key plan

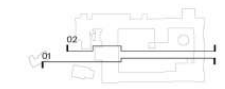

Rural Office

Rural Office      rural-office.co.uk  
Yr Eglw, College Rd      enquiries@rural-office.co.uk  
Carmarthen, SA31 3EQ      01292 505 008

project  
National Slate Museum, Llanberis,  
Gwynedd, LL55 4TY

client  
AtkinsRealis

drawing title  
Existing site elevations (yard) - West & East

drawing status  
Planning

scale	date	drawn by	checked by
1:250 @ A1	13.11.24	HK	NM

job no.	drawing no.	revision
199	3-0202	

**14/11/24**  
ADRAN CYLLUNIO - CYNGOR GWYNEDD

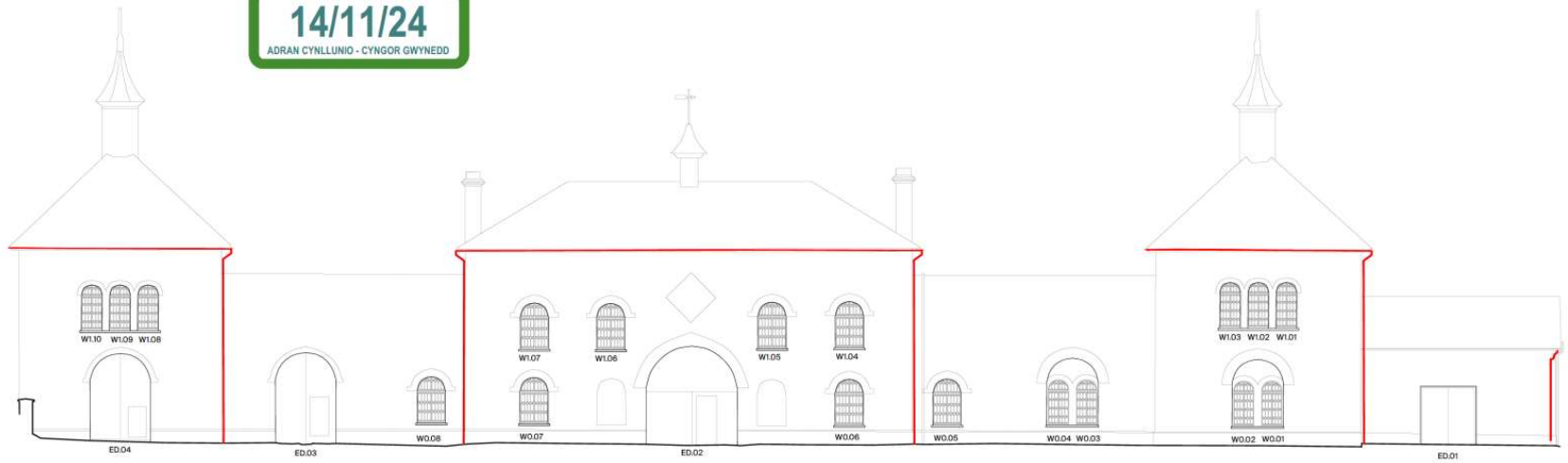

01 North elevation (perimeter)



02 South elevation (perimeter)

Copyright All rights reserved. This drawing must not be reproduced without permission. Only the original computer-generated drawing shall be used. Contractors, subcontractors and suppliers must verify all dimensions and details before commencing any work or setting any shop drawings. All shop drawings to be submitted to the Architect prior to construction. This drawing is to be read in conjunction with the Architect's specifications, bills of quantities, schedules, methods, technical & electrical drawings and all Appendices and to be referred to the contract. Do not scale from this drawing. Dimensions are in millimetres unless otherwise stated.

**NOTES**  
Drawings should be read in conjunction with the following supporting planning documents:  
- Design and Access Statement  
- Heritage Impact Assessment  
- Condition Survey & Recommendations for Repairs  
- Statement of Significance

rev amendments      date      by



**Key:**  
[Red outline] Demolition  
[Red line] Existing rainwater goods to be removed and replaced

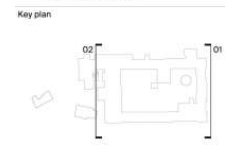

**Rural Office**  
Rural Office  
Yr Egin, College Rd,  
Carmarthen, SA31 3EQ  
rural-office.co.uk  
enquiries@rural-office.co.uk  
01559 505 008

**project**  
National Slate Museum, Llanberis,  
Gwynedd, LL55 4TY

**client**  
AtkinsRéalis

**drawing title**  
Existing elevations 01 - North & South (perimeter)

**drawing status**  
Planning

scale	date	drawn by	checked by
1:100 @ A1	13.11.24	MD	NM

job no.	drawing no.	revision
199	3-0203	



14/11/24

ADRAN CYNLLUNIO - CYNGOR GWYNEDD

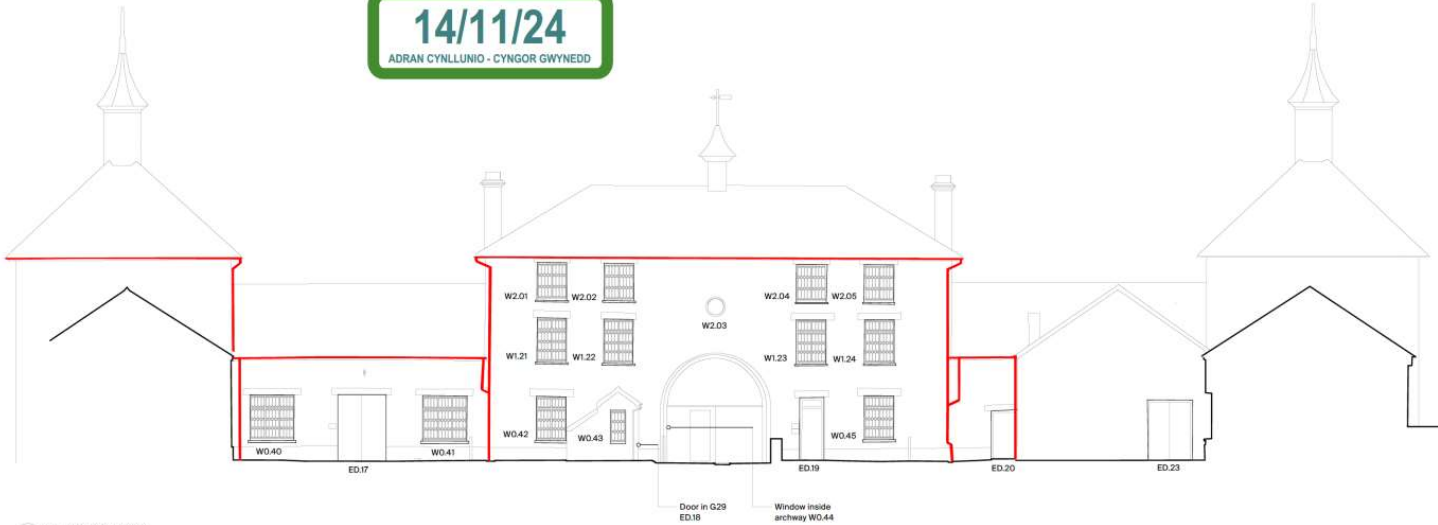

01 South elevation (yard)

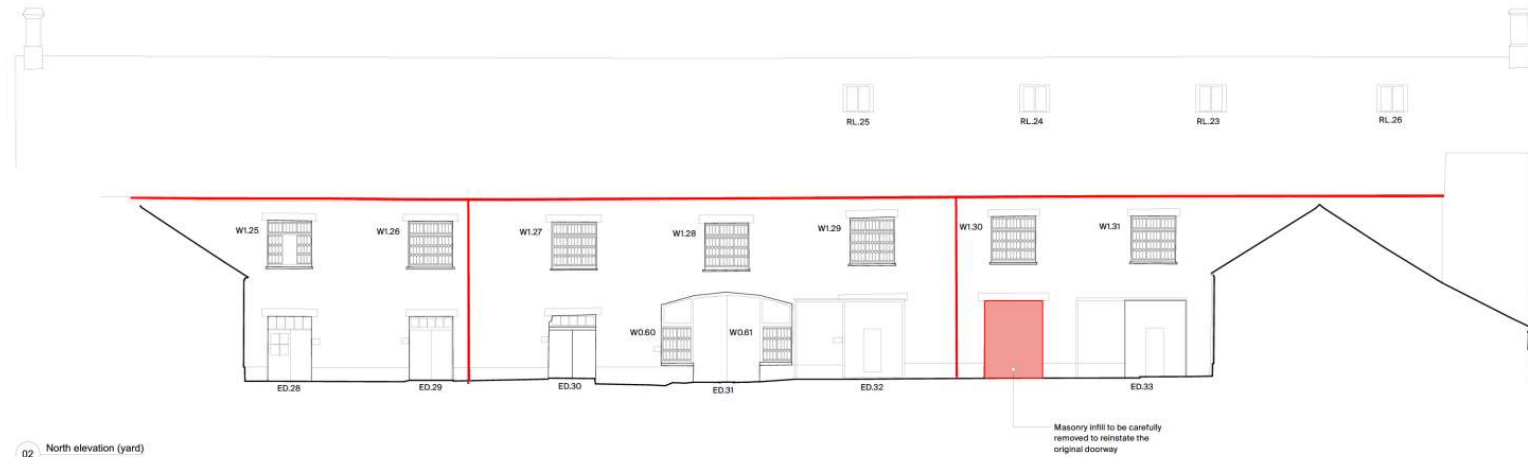

02 North elevation (yard)

Copyright All rights reserved. This drawing may not be reproduced without permission. Only the original drawing should be used. Users, Contractors, subcontractors and suppliers must verify all dimensions and details before commencing any work or making any other drawings. All other drawings to be submitted to the Architect must be submitted to the Architect for approval. This drawing is to be used in conjunction with the Architect's specification, bills of materials, etc. It does not constitute a contract. It is the responsibility of all professionals as to be required to be used. Do not scale from this drawing. Dimensions are to be taken from the drawing.

NOTES

Drawings should be read in conjunction with the following supporting planning documents:

- Design and Access Statement
- Heritage Impact Assessment
- Condition Survey & Recommendations for Repairs
- Statement of Significance

rev amendments date by



Key:  
█ Demolition  
— Existing rainwater goods to be removed and replaced

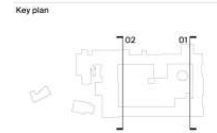

Rural Office

Rural Office  
Yr Egin, College Rd,  
Carmarthen, SA31 3EQ

rural-office.co.uk  
enquiries@rural-office.co.uk  
01559 905 008

project  
National Slate Museum, Llanberis,  
Gwynedd, LL55 4TY

client  
AtkinsRéalis

drawing title  
Existing elevations 04 - South & North (yard)

drawing status

Planning

scale date drawn by checked by  
1:100 @ A1 13/11/24 MD NM

job no. drawing no. revision  
199 3-0206

14/11/24  
ADLAN CYNLLUNIO - CYNGOR GWYNEDD

Copyright All rights reserved. This drawing must not be reproduced without permission. Only the original drawing should be used for construction. Contractors, subcontractors and suppliers must work to dimensions on site before commencing any work or making any modifications. All work should be completed in accordance with the specifications in the contract documents. This drawing is to be read in conjunction with the architect's specification, bills of materials, contract documents, technical & structural drawings and all documents which are incorporated by reference. Do not scale from this drawing. Dimensions are in millimetres unless otherwise stated.

**NOTES**  
Drawings should be read in conjunction with the following supporting planning documents:  
- Design and Access Statement  
- Heritage Impact Assessment  
- Condition Survey & Recommendations for Repairs  
- Statement of Significance

rev amendments date by

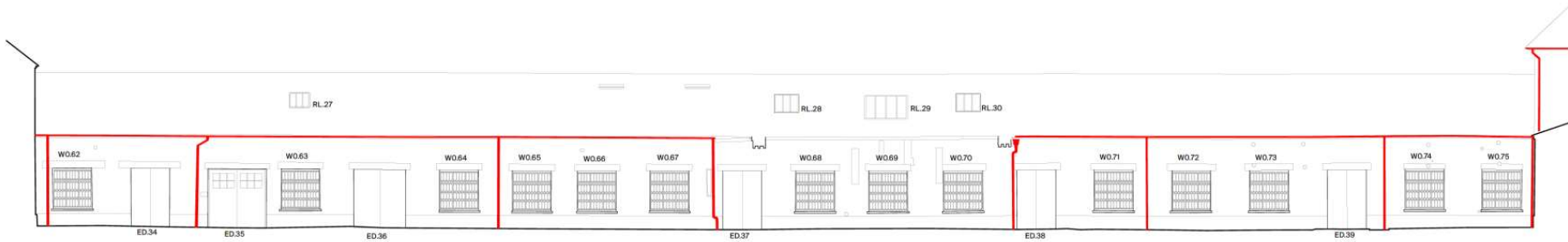

01 East elevation (yard)

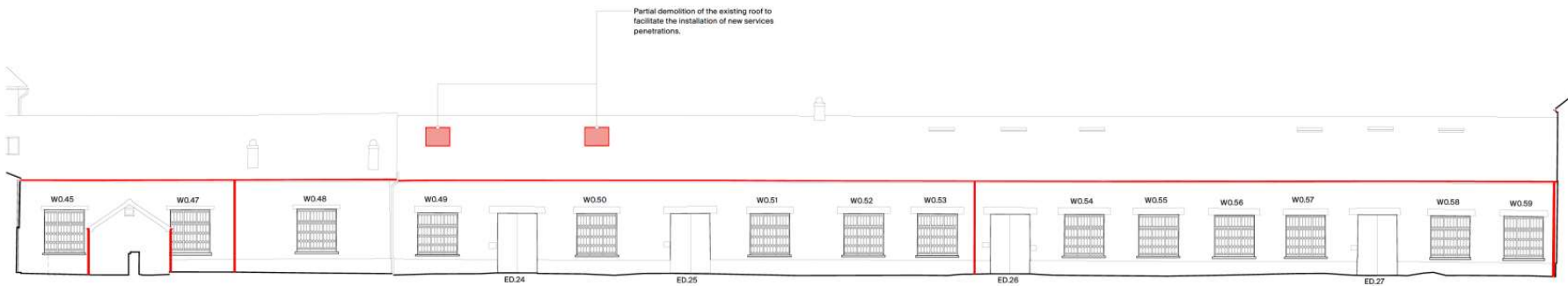

02 West elevation (yard)



**Key:**  
■ Demolition  
— Existing rainwater goods to be removed and replaced  
**Key plan**

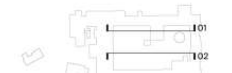

## Rural Office

Rural Office  
Yr Egin, College Rd,  
Carmarthen, SA31 3EQ  
rural-offices.co.uk  
enquiries@rural-office.co.uk  
01699 500 008

project  
National Slate Museum, Llanberis,  
Gwynedd, LL55 4TY

client  
AtkinsRéalis

drawing title  
Existing elevations 05 - East & West (yard)

drawing status  
Planning

scale	date	drawn by	checked by
1:100 @ A1	13.11.24	MD	NM

job no.	drawing no.	revision
199	3-0207	

14/11/24  
ADRAN CYNLLUNIO - CYNGOR GWYNEDD



01 Cropping shed north elevation



02 Cropping shed east elevation

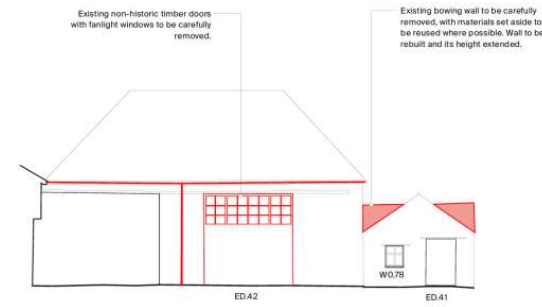

03 Cropping shed south elevation

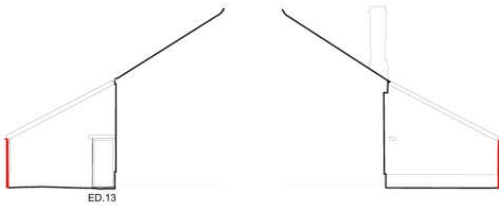

04 G37 south elevation

05 G38 north elevation

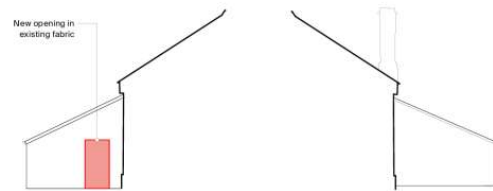

08 G17 south elevation

09 G17 north elevation

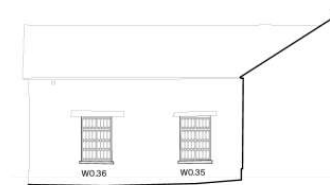

06 G21 south elevation



06 G34 north elevation

07 G34 south elevation

Copyright All rights reserved. This drawing may not be reproduced without permission. Only the original drawing may be altered. Dimensions, annotations and symbols must verify all dimensions or alterations concerning any work or making any other changes. All work drawings to be submitted to the relevant planning authority. This drawing is to be used in conjunction with the following documents: - Design and Access Statement - Heritage Impact Assessment - Condition Survey & Recommendations for Repairs - Statement of Significance

NOTES  
Drawings should be read in conjunction with the following supporting planning documents:  
- Design and Access Statement  
- Heritage Impact Assessment  
- Condition Survey & Recommendations for Repairs  
- Statement of Significance

rev amendments date by



Key:  
■ Demolition  
— Existing rainwater goods to be removed and replaced

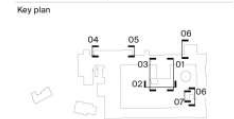

## Rural Office

Rural Office  
11 Egan, College Rd,  
Carmarthen, SA31 3EQ  
rural-office.co.uk  
enquiries@rural-office.co.uk  
01659 505 008

project  
National Slate Museum, Llanberis,  
Gwynedd, LL55 4TY

client  
AtkinsRéalis

drawing title  
Existing elevations 07 - G21, G34, G37, G38, G39

drawing status  
Planning

scale 1:100 @ A1 date 13.11.24 drawn by MD checked by NM

job no. 199 drawing no. 3-0209 revision

Copyright. All rights reserved. This drawing must not be reproduced without permission. Only the original drawing must be used for any construction, alterations, or other purposes. No part of this drawing or any part of the information contained herein may be used for any other purpose without the written consent of the author. The drawing is not to be used for any other purpose without the written consent of the author. The drawing is not to be used for any other purpose without the written consent of the author. The drawing is not to be used for any other purpose without the written consent of the author.

NOTES

**14/11/24**  
ADRAN CYNLLUNIO - CYNGOR GWYNEDD

rev	amendments	date	by
			MD
			HK

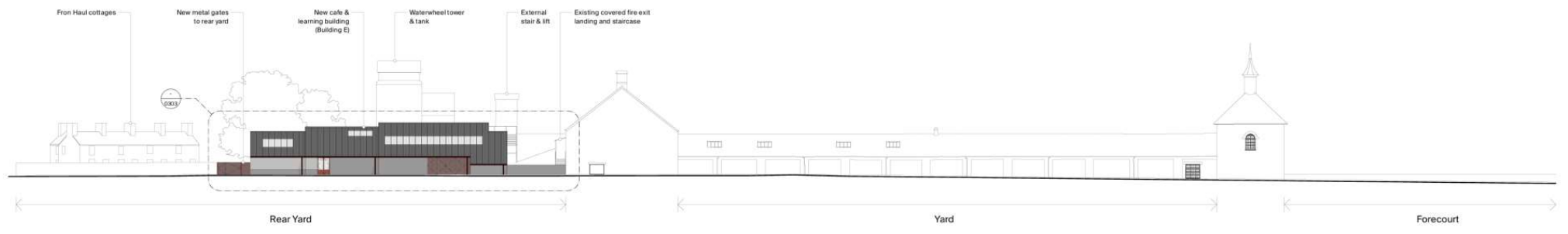

01 East perimeter elevation

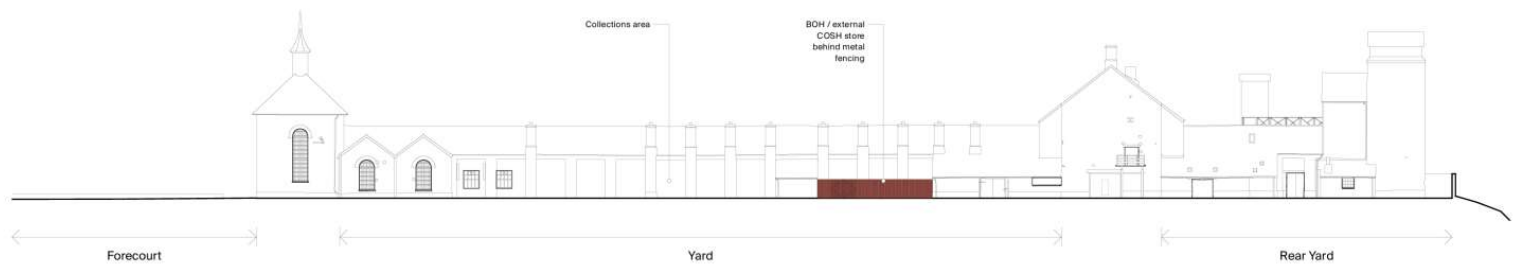

02 West perimeter elevation

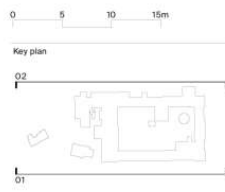

**Rural Office**  
Rural Office: Y Eglw, College Rd, Camarthen, SA31 3EQ rural-office.co.uk enquiries@rural-office.co.uk 01559 505 008

project  
National Slate Museum, Llanberis, Gwynedd, LL55 4TY

client  
AtkinsRéalis

drawing title  
Proposed site elevations (perimeter) - East & West

drawing status  
Planning

scale	date	drawn by	checked by
1:250 @ A1	13.11.24	HK	NM

job no.	drawing no.	revision
199	3-0211	

# Cynllun Diwygiedig Amended Plan

**30/01/25**  
ADRAN CYNLLUNIO - CYNGOR GWYNEDD

Copyright. All rights reserved. This drawing may not be reproduced without permission. One may not draw on this drawing. One may not use the drawings and/or photographs for any other purpose. Any use of the drawings for any other purpose is prohibited. The drawings are for information only and do not constitute an offer of any service. The drawings are for information only and do not constitute an offer of any service. The drawings are for information only and do not constitute an offer of any service.

NOTES

rev	amendments	date	by
A	Planning update	29.01.25	HK

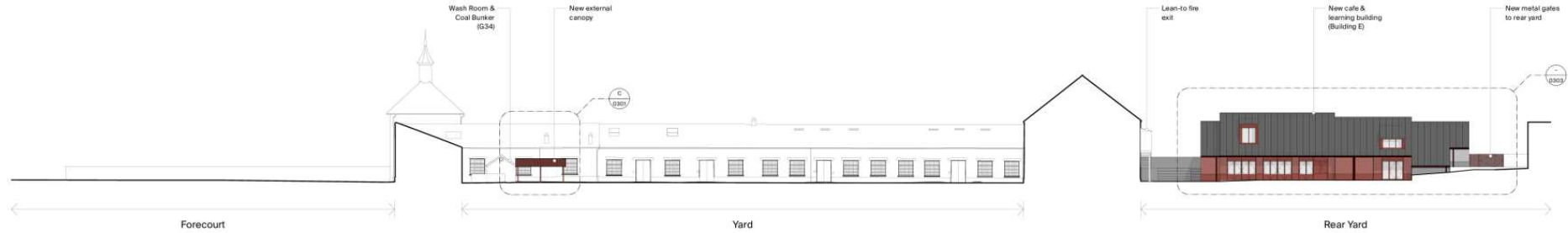

01 West yard elevation

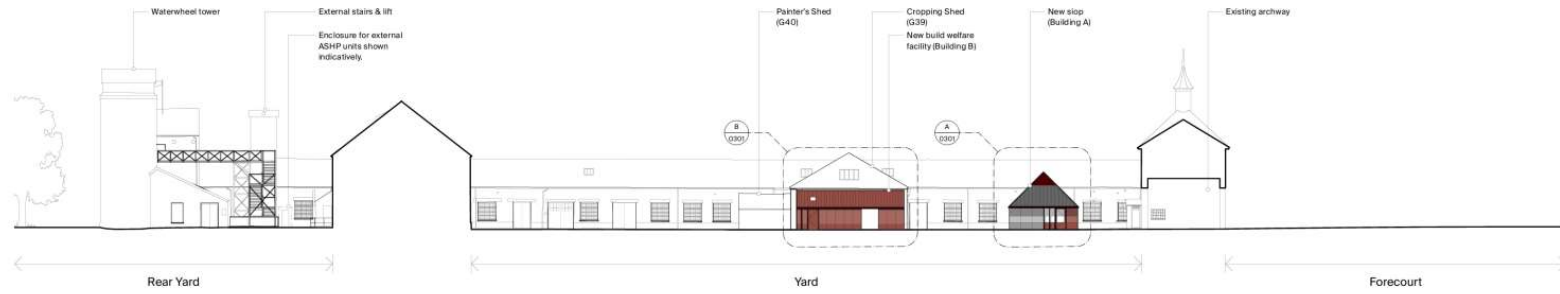

02 East yard elevation

0 5 10 15m

Key plan

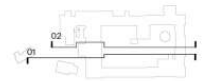

## Rural Office

Rural Office  
11 Eglwys, College Rd,  
Carmarthen, SA31 3EQ

rural-office.co.uk  
enquiries@rural-office.co.uk  
01292 505 008

project  
National Slate Museum, Llanberis,  
Gwynedd, LL55 4TY

client  
AtkinsRéalis

drawing title  
Proposed site elevations (yard) - West & East

drawing status  
Planning

scale	date	drawn by	checked by
1:250 @ A1	29.01.25	HK	NM

job no.	drawing no.	revision
199	3-0212	A

14/11/24

ADRAN CYLLUNIO - CYNGOR GWYNEDD



01 North elevation (perimeter)



02 South elevation (perimeter)

New metal ventilation louvers within the coursing and colour matched to the existing slate wall.

Copyright. All rights reserved. This drawing must not be reproduced without permission. Only the original drawing should be used as a reference. Subsequent use of this drawing, in whole or in part, without the written consent of the author, is prohibited. This drawing is to be used in conjunction with the architect's specifications. All quantities, materials, methods and technical details and all dimensions are to be specified in the contract. Do not scale from this drawing. Dimensions are in millimetres unless otherwise stated.

NOTES

Drawings should be read in conjunction with the following supporting planning documents:

- Design and Access Statement
- Heritage Impact Assessment
- Condition Survey & Recommendations for Repairs
- Statement of Significance

rev amendments date by

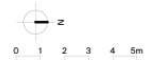

Key:

- New replacement downpipes & gutters with increased capacity in existing positions
- New additional downpipes & gutters. Style and colour to match the existing.

Key plan

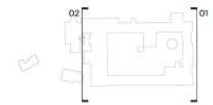

Rural Office

Rural Office rural-office.co.uk  
 11 Egin, College Rd. enquiries@rural-office.co.uk  
 Carmarthen, SA31 3EQ 01559 505 006

project  
 National Slate Museum, Llanberis,  
 Gwynedd, LL55 4TY

client  
 AtkinsRéalis

drawing title  
 Proposed elevations 01 - North & South (perimeter)

drawing status

Planning

scale	date	drawn by	checked by
1:100 @ A1	13.11.24	MD	NM

job no.	drawing no.	revision
199	3-0213	

**14/11/24**  
ADRAN CYLLUNIO - CYNGOR GWYNEDD

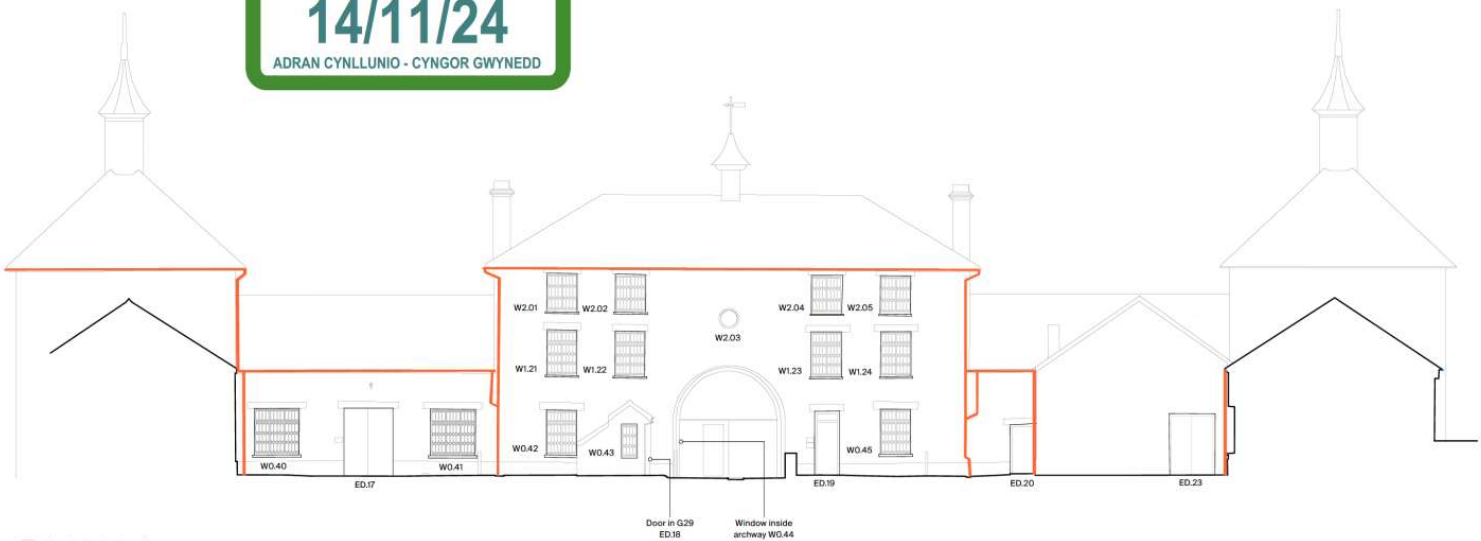

01 South elevation (yard)

Door in G29  
ED.18

Window inside  
archway W0.44

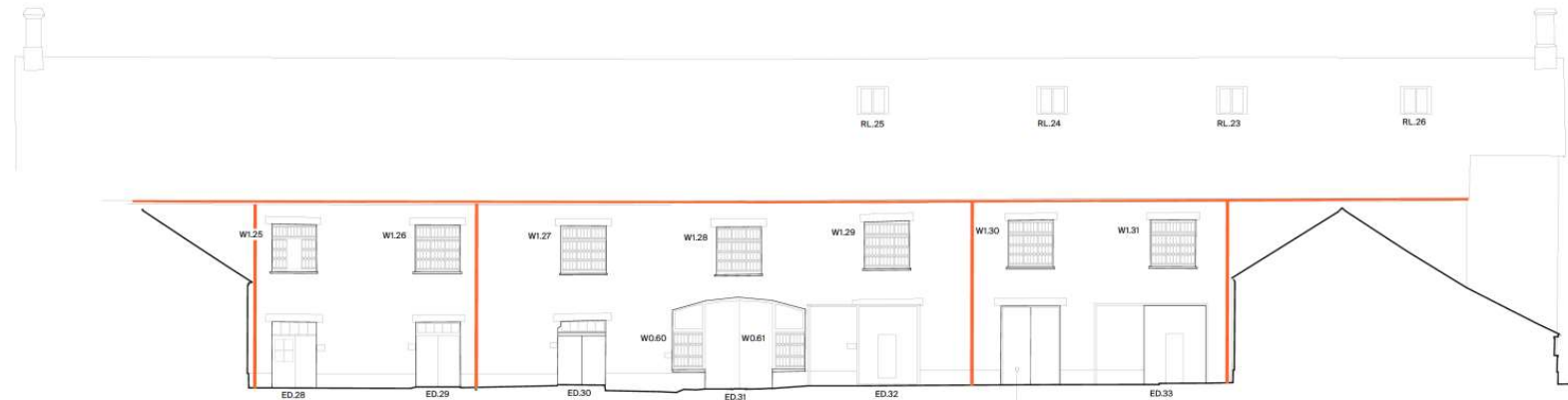

02 North elevation (yard)

New timber door in the style  
and colour of the surrounding  
existing doors

Copyright: All rights reserved. This drawing must not be reproduced without permission.  
This is a registered drawing and should be used as such. Contractors, subcontractors and  
suppliers must verify all dimensions on site before commencing any work or making any  
other changes. All work drawings to be identified by the architect's signature.  
This drawing is to be used in conjunction with the relevant specifications, Bill of  
Materials, Schedule, and all other architectural & structural drawings and all the responses  
and to be reported to the architect. Do not scale from this drawing. Dimensions are in  
millimetres unless otherwise stated.

**NOTES**

Drawings should be read in conjunction with the following  
supporting planning documents:

- Design and Access Statement
- Heritage Impact Assessment
- Condition Survey & Recommendations for Repairs
- Statement of Significance

rev amendments date by

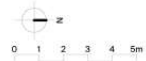

**Key:**

- New replacement downpipes & gutters with increased capacity in existing positions
- New additional downpipes & gutters. Style and colour to match the existing.

**Key plan**

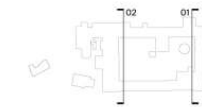

**Rural Office**

Rural Office rural-office.co.uk  
Yr Egin, College Rd, enquiries@rural-office.co.uk  
Carmarthen, SA31 3EQ 01559 505 008

project  
National State Museum, Llanberis,  
Gwynedd, LL55 4TY

client  
AtkinsRéalis

drawing title  
Proposed elevations 04 - South & North (yard)

drawing status  
Planning

scale date drawn by checked by  
1:100 @ A1 13.11.24 MD NM

job no. drawing no. revision  
199 3-0216

**30/01/25**  
ADRAN CYNLLUNIO - CYNGOR GWYNEDD

# Cynllun Diwygiedig Amended Plan

Copyright: All rights reserved. This drawing must not be reproduced without permission. Check the original drawing against the specification. Contractors, subcontractors and suppliers must verify all dimensions on site before commencing any work or making any change. All site drawings to be submitted to the Authority prior to construction. This drawing is to read in conjunction with the Authority's specification. Bills of quantities, schedules, structural, mechanical & electrical drawings and all other drawings are to be reported to the architect. Do not scale from this drawing. Dimensions are in millimetres unless otherwise stated.

**NOTES**  
Drawings should be read in conjunction with the following supporting planning documents:  
- Design and Access Statement  
- Heritage Impact Assessment  
- Condition Survey & Recommendations for Repairs  
- Statement of Significance

rev	amendments	date	by
A	Planning update	29.01.25	HK

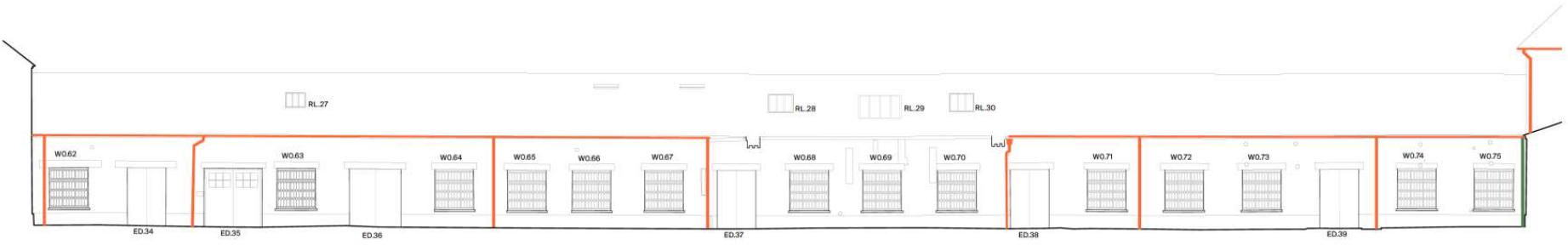

01 East elevation (yard)



**Key:**  
— New replacement downpipes & gutters with increased capacity in existing positions  
— New additional downpipes & gutters. Style and colour to match the existing.  
 Key plan

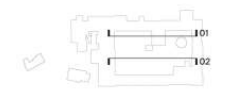

02 West elevation (yard)

**Rural Office**  
 Rural Office  
 11 Eglw, Collage Rd,  
 Camarthen, SA31 3EQ  
 enquiries@rural-office.co.uk  
 01559 505 008  
 project  
 National Slate Museum, Llanberis,  
 Gwynedd, LL55 4TY  
 client  
 AtkinsRéalis

drawing title  
 Proposed elevations 05 - East & West (yard)  
 drawing status  
 Planning  
 scale date drawn by checked by  
 1:100 @ A1 29.01.25 MD NM  
 job no. drawing no. revision  
 199 3-0217 A



**14/11/24**  
 ADRAN CYNLLUNIO - CYNGOR GWYNEDD



01 Cropping shed north elevation



02 Cropping shed east elevation

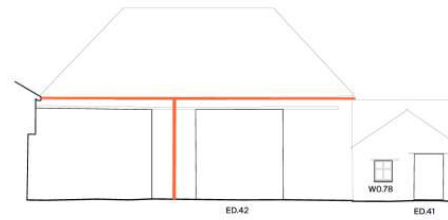

03 Cropping shed south elevation

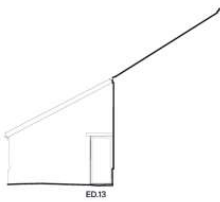

04 G37 south elevation

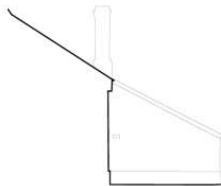

05 G38 north elevation

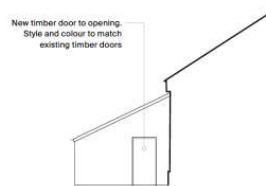

08 G17 south elevation

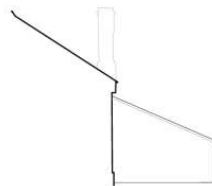

09 G17 north elevation

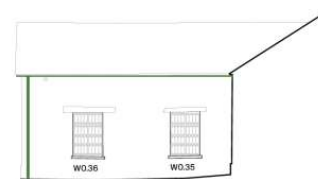

06 G21 south elevation



06 G34 north elevation

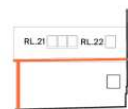

07 G34 south elevation

Copyright All rights reserved. This drawing shall not be reproduced without permission. Only the original drawing shall be used for construction. All other drawings shall be made from this drawing. All drawings shall be submitted to the relevant authority for approval. This drawing is to be used in conjunction with the architect's specifications, bills of materials, schedules, structural, mechanical & electrical drawings and all other documents which may be approved by the architect. It is not valid for any other purpose or in relation to any other drawings.

**NOTES**  
 Drawings should be read in conjunction with the following supporting planning documents:  
 - Design and Access Statement  
 - Heritage Impact Assessment  
 - Condition Survey & Recommendations for Repairs  
 - Statement of Significance

rev amendments: \_\_\_\_\_ date \_\_\_\_\_ by \_\_\_\_\_

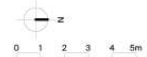

**Key:**  
 - New replacement downpipes & gutters with increased capacity in existing positions  
 - New additional downpipes & gutters. Style and colour to match the existing.

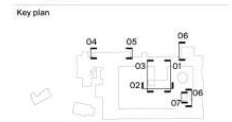

**Rural Office**  
 Rural Office  
 Yr Egin, College Rd,  
 Cammarthen, SA31 3EQ  
 rural-office.co.uk  
 enquiries@rural-office.co.uk  
 01559 3535 038

project  
 National Slate Museum, Llanberis,  
 Gwynedd, LL55 4TY

client  
 AtkinsRéalis

drawing title  
 Proposed elevations 07 - G21, G34, G37, G38, G39

drawing status  
 Planning

scale 1:100 @ A1  
 date 13.11.24  
 drawn by MD  
 checked by NM

job no. 199  
 drawing no. 3-0219  
 revision \_\_\_\_\_

**14/11/24**  
ADRAM CYNLLUNIO - CYNGOR GWYNEDD

FIG.TPP.APP.9.



- KEY**
- Red boundary line
  - Existing Trees (on-site)  
Refer to tree survey by arboriculturalist
  - Existing Tree Root Protection area  
Refer to Arboriculturalist's information
  - Existing trees (off-site / illustrative only)
  - Open slate mosaic (56m2)  
Existing surfaces de-compacted and re-levelled with larger grades of slate. Allowed to colonise with native species. Allow for translocation of moss and lichen - refer to note below.  
3 no plants/m2, 2L pots.  
30% - *Dryopteris affinis* (N)  
20% - *Luzula sylvatica* (N)  
20% - *Melica uniflora* f. *albida* (N\*)  
30% - *Polypodium vulgare* (N)
  - Slate Garden (55m2)  
Allow for translocation of moss and lichen - refer to note below.  
7 no plants/m2, 2L pots.  
Species may include but not limited to:  
10% - *Agrostis reptans* 'Cattin's Giant' (N\*)  
10% - *Asplenium scolopendrium* (N)  
5% - *Blechnum spicant* (N)  
15% - *Dryopteris affinis* (N)  
10% - *Fragaria vesca* (N)  
5% - *Lunaria rediviva*  
20% - *Luzula sylvatica* (N)  
10% - *Melica uniflora* f. *albida* (N\*)  
5% - *Teucrium scorodonia* (N)  
10% - *Vaccinium myrtillus* (N)  
10 no bulbs and/or rhizomes per m2  
Species may include but not limited to:  
30% - *Anemone nemorosa* (N)  
20% - *Galanthus nivalis*  
50% - *Hyacinthoides non-scripta* (N)
  - Raised Planters - Shade tolerant (8m2)  
8 no plants/m2, 2L pots.  
Species may include but not limited to:  
10% - *Blechnum spicant* (N)  
15% - *Dryopteris affinis* (N)  
10% - *Polystichum setiferum* 'Hemtenhausen' (N\*)  
15% - *Agrostis reptans* 'Cattin's Giant' (N\*)  
20% - *Geranium macrorhizum* 'Album'  
10% - *Lunaria rediviva*  
10% - *Cyclamen hederifolium*  
10% - *Cymbalaria muralis* (N)  
10 no bulbs/m2  
Species may include but not limited to:  
60% - *Galanthus nivalis*  
40% - *Narcissus 'Sweetness'*
  - Proposed shrubs  
No symbols, 5L pots.  
Species may include but not limited to:  
*Viburnum opulus* 'Compactum' (N\*)
  - Fernery (65m2)  
Allow for translocation of moss and lichen - refer to note below.  
8 no plants/m2, 2L pots.  
Species may include but not limited to:  
15% - *Asplenium scolopendrium* (N)  
15% - *Athyrium filix-femina* (N)  
15% - *Blechnum spicant* (N)  
25% - *Dryopteris affinis* (N)  
15% - *Polystichum setiferum* 'Hemtenhausen' (N\*)  
15% - *Polypodium vulgare* (N)
  - Coloured wall (14 linear metres)  
Allow for translocation of moss and lichen - refer to note below.
  - Climbers  
Refer to DH203-JCLA-DR-L-0007
- Note: The detailed planting design will include areas of translocated lichens and mosses as noted above. This could be through retention of locally sourced slate, already colonised by lichen and moss, to site and/or through grafting of moss and lichen sourced from the surrounding landscape to form new communities on site.
- This process will be carried out in collaboration with the ecologist, and through agreement with the local authority biodiversity officer at the next design stage and during implementation.

© JCLA  
Do not scale from this drawing. Any discrepancies or omissions should be brought to the attention of the authors. Dimensions are to be worked on as prior to construction.  
To be read in conjunction with all relevant Architectural Services and Structural Engineer drawings.  
All existing site, tree and building information has been compiled from different sources.  
Refer to current revisions of all referenced files.

Notes:  
- Refer to ecologists information for detail on habitat features -  
To be read in conjunction with Soil Landscape Maintenance plan: DH203-JCLA-RP-L-6002  
- All new planted areas to allow for min. 300mm capping layer due to existing ground contamination. Subject to further surveys / detailed remediation strategy by Engineer.  
- Refer to Engineers drawings for earthworks, levels and drainage information.  
- (N) = native species, (N\*) = horticultural variety of native species

**KEY. BS: 5837/2012**

- Individual tree showing, BS:5837:2012 category, tree number and crown extent.
- Individual tree showing, BS:5837:2012 Root Protection Area (RPA).
- BS:5837:2012, Category A, High quality tree (SLE) < 40 years
- BS:5837:2012, Category B, Moderate quality tree (SLE) < 30 years
- BS:5837:2012, Category C, Low quality tree (SLE) < 10 years
- BS:5837:2012, Category U, Poor quality tree (SLE) < 10 years, or required to be removed to facilitate a development.
- Group BS: 5837: 2012 categorization and associated Root Protection Area
- Protective Fencing is accorded with BS:5837:2012
- Implement Terram Geostic and Terram Geocel

**NATIONAL SLATE MUSEUM, LLANBERIS, GWYNEDD, LL55 4TY.**  
SCALE 1:200 @ A1

ERYRI  
NATIONAL TRUST

FIG.TCP.APP.8.

14/11/24  
ADRAN CYLLUNIO - CYNGOR GWYNEDD

PLEASE NOTE:  
AREA ADJACENT TO ROPEWORKS  
AWAITING FURTHER SURVEY DATA

Copyright All rights reserved. This drawing shall not be reproduced without permission. Only the original drawings shall be used for other purposes. Construction, adaptation and modification of drawings or other documents are not permitted. The drawings shall be used in accordance with the Author's conditions. Use of any part of the drawings, including electronic or printed drawings, shall be limited to the original drawing. Do not use from this drawing, otherwise as it reflects other drawings.

NOTES

rev amendments  
Departmental zone update

date  
11.09.23

by  
HK



KEY.

- Individual tree showing, BS-S837-2012 category, tree number and roots extent
- Individual tree showing, BS-S837-2012 Root Protection Area (RPA)
- BS-S837-2012, Category A, High quality tree SULE < 40years
- BS-S837-2012, Category B, Moderate quality tree SULE > 20years
- BS-S837-2012, Category C, Low quality tree SULE < 10years
- BS-S837-2012, Category U, Poor quality tree SULE < 10 years, or required to be removed to facilitate a development.

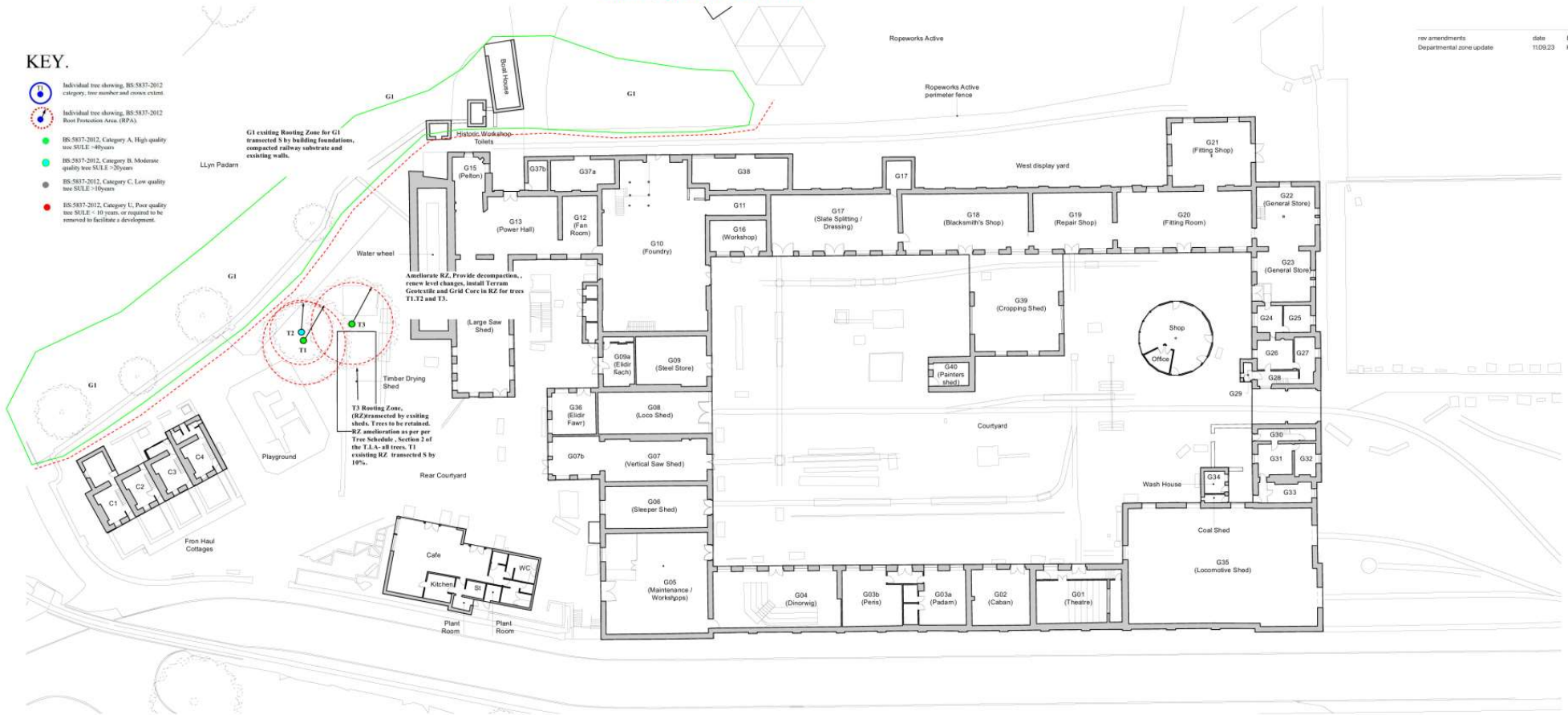

**Rural Office**

Rural Office rural-office.co.uk  
19 Eglw. College Rd. enquiries@rural-office.co.uk  
Garnmathen, SA31 3EQ 01959 500 008

project  
National Slate Museum, Llanberis, Gwynedd, LL55-4TY

client  
Faithful and Gould

drawing title  
Existing Ground Floor Plan

drawing status  
Stage 1

scale date drawn by checked by  
1:250 @ A1 04.09.23 MD NM

job no. drawing no. revision  
199 SK015\_230921

























