

Photograph - 8 (Not on existing Public Footpath)
Lockable yellow barrier with a central 'no entry sign'



Photograph - 9 (Not on existing Public Footpath)
On tree stating 'No Thoroughfare'



Photograph - 10 (Not on existing Public Footpath)
On tree stating 'Private No Public Access or Right of Way'



Photograph - 11 (Not on existing Public Footpath)
Signs on fence stating: 'Private Grounds No Through Access' and 'No Thoroughfare'



Photograph - 12 (Not on existing Public Footpath)

Signs stating: 'Private No Public Access or Right of Way' and 'No Access, Exit gate locked'



CYMUNED:

COMMUNITY: PENTIR

RHIF / NO

12

LLWYBR TROED
FOOTPATH[Cynt :
Formerly:]LÔN DROL
CRFCREUWYD TRWY:
CREATED BY: Usage

O / FROM BRYNCERIS I / TO MENAI STRAITS

Disgrifiad
DescriptionTREBORTH TUBE PATH

Public Carriage or Cart Road or Green (unmetalled) Lane mainly used as a footpath starts off the County Road (Penrhos-Caerffos) at BRYN CERIS and entering the county trunk road T.R.81 by GLYN CERIS then off the main road and proceeding along the road to TREBORTH FARM and through the farm yard on to the TREBORTH TUBE road and under the railway bridge and then over a stile to the field alongside of the BRITANNIA TUBULAR BRIDGE right down to the shore of the MENAI STRAITS. Although the Parish Council can only record expenditure on the section from the Tubular Bridge to the Straits, the whole length of this footpath has always been regarded as a public rights of way and no objection raised to the memory of those living today.

CONDITION: Good, although there is no trace of the path from TREBORTH UCHAF to TREBORTH today it must have been ploughed but there are kissing gates at each end.

Dyddiad Archwilwyd yn Wreiddiol: 1:5:51

Date of Original Survey:

Gan / By: H. P. JONES, W. R. DAVIES

Ail Archwilwyd:

Resurveyed:

Gorchmynion Gwiriad Diddymu Diwigiad
Diversion, Closure or Amendment Orders

On the gates at the main road entrance to TREBORTH FARM there are two notices. One marked PRIVATE and the other NO UNAUTHORISED PERSON ALLOWED BY ORDER OF THE CAERNARVONSHIRE EDUCATION AUTHORITY but according to Public testimony there has always been a right of way.

Amodau neu Gyfyngiadau
Conditions or Limitations

✓

Gwrthwynebiadau
ObjectionsPenderfyniadau
DecisionsManylion Perchenogaeth
Details of Ownership

Parhad Disgrifiad
Description Cont'd

Parhad Gorchmynion
Orders Cont'd

OGWEN R.D.C. (Treborth Uchaf, Bangor) Diversion Order, 1972.

Parhad Gwrthwynebiadau
Objections Cont'd

Parhad Manylion Perchenogaeth
Ownership Cont'd



THROUGH

© 2022 Google

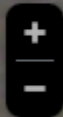

Treborth

Eich Cyf/Your Ref:
Ein Cyf/Our Ref: IR/GR
Dealu Uniongyrchol/Direct Line: 01286 679169
Gofynnwch am/Ask For: Mr Iwan Roberts

3 December, 1998

Mr Richard Glynne Jones,
Sustrans Regional Manager,
Planning and Economic Development Department,
Swyddfa'r Cyngor,
Caernarfon,
Gwynedd.

Dear Richard,

National Cycle Route (Lôn Las Cymru) and Ysgol Treborth

Thank you for your letter of 27th November, 1998 regarding the above.

You will be aware that since my letter of 20th December, 1996 to your predecessor, Ms Sue Walton, the circumstances surrounding Ysgol Treborth have changed, and that concerns have been expressed regarding the general safety of the resident pupils.

The school, in co-operation with the Authority, has undertaken a programme aimed at securing the property's boundaries and of restricting access on to the site by the public. The clear worry now felt regarding the routing of Lôn Las Cymru on to the school grounds is that the aims of the policy recently adopted for the school will be undermined.

I regret therefore, that I cannot at present comply with your request to confirm the agreement set out in my letter of December, 1996. I hope, however, that some way may be found which allows the project to proceed, but which also allows the legitimate concerns regarding the safety of the school to be met. If I can be of any assistance I should be grateful if you would contact Mr Iwan Roberts of this department to discuss the matter further.

Yours sincerely,

Dafydd Whittall
Director of Education and Culture.

Copi: Mr John Grisdale, Prifathro, Ysgol Treborth



Ysgol Treborth School

Bangor,
Gwynedd.
LL57 2 RX

Ffôn/Tel: 01248 353527

Ffacs/Fax: 01248 372535

Pennaeth/Headteacher • J.O. Gridale, B.Sc.

11 Mehefin 1999

Mr. Iwan Roberts,
Cyfarwyddwr Addysg Cynorthwyol,
Adran Addysg a Diwylliant,
Cyngor Gwynedd,
Caernarfon,
Gwynedd. LL55 1SH

Annwyl Mr. Roberts,



Yn dilyn eich ymweliad i drafod y sefyllfa gyda'r llywodraethwyr, hoffwn ymateb ar eu rhan gyda'r sylwadau canlynol sy'n adlewyrchu pwyntiau a wnaethpwyd dros flwyddyn yn ôl.

1. Dros y flwyddyn diwethaf mae'r ysgol wedi symud ymlaen i ddiogelu eu ffiniau gyda grantiau diogelwch drwy'r Swyddfa Gymreig. Hynny yw, symud ymlaen yn fwriadol i rwystro mynediad drwy godi ffensiâu a chlwydi er mwyn rhwystro mynediad cyhoeddus i dir yr ysgol.
2. Mae hyn yn adlewyrchu symudiadau cyffelyb ar diroedd y mwyafrif o ysgolion yn genedlaethol. Ar hyn o bryd mae tramwyo cyhoeddus yn digwydd ac mae'r ysgol yn symud i'w lleihau. Gall rhoi hawl cyhoeddus i dramwyo ar gyrion ysgol breswyl arbennig achosi mwy o drafferthion wrth wahodd dieithriaid amheus i adael y safle.
3. Byddai mynediad i dir yr ysgol yn agos i drac rheilffordd yn debygol o hwyluso mynediad i'n disgyblion i fan peryglus ac yn gallu hwyluso ffordd arall iddynt redeg i ffwrdd. Pa mor ddiogel bynnag yr honnir y gellir diogelu y llwybr o'r rheilffordd erys mannau gwan amlwg.
4. Oherwydd bod sawl anhawster wedi codi gyda'r llwybr yn ardal Treborth, tybed a oes modd cyfeirio y Lon Las ar hyd y ffordd fawr rhwng Gwesty'r Antelope a phentref Treborth.

Yn gywir,

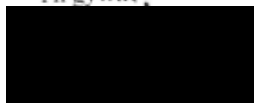

PENNAETH

Lon Las Cymru

Following your visit to discuss the situation with the governors, I would like to respond on their behalf with the following comments which reflect points made over a year ago.

1. Over the past year the school has progressed to protect their borders with security grants through the Welsh Office. That is, deliberately proceeding to block access by erecting fences and gates in order to block public access to the school grounds.
2. This reflects similar movements on the grounds of the majority of schools nationally. At the moment public transit is taking place and the school is moving to reduce it. Giving a public right of way on the outskirts of a special residential school can cause more trouble when inviting suspicious strangers to leave the premises.
3. Access to the school grounds close to a railway track would likely facilitate access for our pupils to a dangerous area and could facilitate another way for them to run away. However safe it is claimed that the route can be protected from the railway there are still obvious weak points.
4. Because several difficulties have arisen with the route in the Treborth area, I wonder if it is possible to direct the Lon Las along the main road between the Antelope Hotel and the village of Treborth.

Regards.

J Grisdale

HEADTEACHER

24ain Hydref, 1995

Mr. Geraint Elis,
Cyfarwyddwr Addysg Cynorthwyl (Adnoddau),
Cyngor Sir Gwynedd,
Swyddfa'r Sir,
Caernarfon,
Gwynedd. LL55 1SH

Annwyl Mr. Elis,

Diolch am eich llythyr dyddiedig Hydref 10, 1995.

Wedi ymgynghori â'r Llywodraethwyr ynglyn â'r cynllun diwygiedig o'r Lôn Las, mae pawb yn gefnogol i'r llwybr newydd.

Parthed y llwybr ceffylau, hoffwn dynnu eich sylw bod trafnidiaeth sylweddol yn barod ar y lôn gefn gan foduron chwaraewyr rygbi a pheldroed yn ystod y penwythnosau drwy'r flwyddyn.

Yn gywir,

PRIFATHRO

Dear Mr. Elis,

Thank you for your letter dated October 10, 1995.

Having consulted with the Governors regarding the revised plan of the Lon Las, everyone is supportive of the new route.

Regarding the bridleway, I would like to draw your attention to the fact that there is considerable traffic on the back lane from the cars of rugby and football players during the weekends throughout the year.

Regards,

T D Evans
Headmaster

Lon Las Menai : Cynllun Diwygiedig.

Llwybr y Lon Las Arfaethedig - ○○○○○○

Defnydd o'r hen reilffordd
i'r man yma yn unig. *

Sports Ground

Britannia Cottages

5865
575ha
1.42

5365
049ha
1.12

5957
518ha

7075
5.407ha
13.36

7163
3.017ha
7.45

Playing Fields
8672
3.789ha
9.36

8157
275ha
68

7755
081ha
20

Ground
8400
3.58
8500
12.819ha
31.67

9896
049ha
12

0006
1.01

0006
105ha
26

0981
6.842ha
16.90

2183
063ha
16

Treborth Hall
(residential school)

9577
097ha
24

9956
3.159ha
7.80

Filter Bed
Tka

Treborth Hall

Path

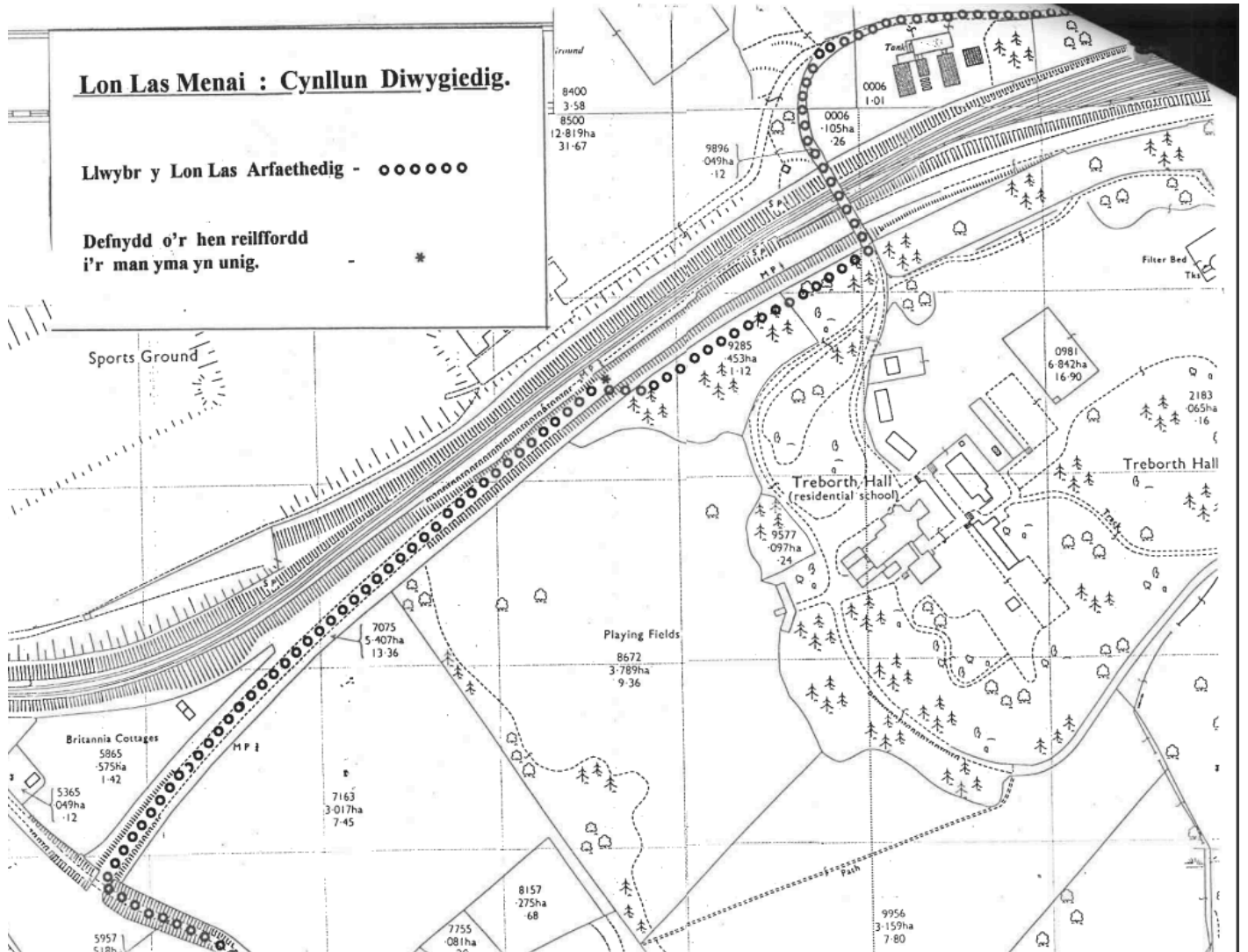

One sign states that the route for cyclists/pedestrians to Menai Bridge and Bangor is along the A487 pavement one way



The second sign in the opposite direction states that the route towards Caernarfon is along the same pavement, on Treborth Road (A487) the other way.



TREBORTH HALL / SCHOOL OTHER SUPPORTING EVIDENCE

Pentir Walk Leaflet - strictly private - extract from Pentir Parish Footpaths Leaflet

31

PLAS TREBORTH HALL



Adeiladwyd y plas (sydd bellach yn dŷ preifat) ym 1870 gan Richard Davies a wnaeth ei ffortiwn ym myd llongau, ac a fu hefyd yn Aelod Seneddol Ynys Môn am gyfnod. Gosodwyd sawl carreg i nodi'r ffin rhwng ei dir a thir y cwmni Rheilffordd. Cadwch olwg am yr un sydd ar Lwybr yr Arfordir ger Pont Britannia.

Treborth's imposing 'Hall' (strictly private) was built by Richard Davies around 1870. Davies had made a fortune in shipping and was also an MP for Anglesey until 1886. He placed various stones to mark the boundary between his land and that of the railway company. See if you can spot the one along the coastal path near Britannia Bridge.









Treborth Botanic Garden

Hours and Admission

The Garden is free to visit, but if you have enjoyed your visit we appreciate donations that will go towards to upkeep of the Garden. Donations may be given to a member of staff or one for the volunteers.

The external gardens are open during daylight hours. The greenhouses are open when there is an event (eg plant sale or exhibition) or on a volunteer day (Wednesdays and Fridays from 10.30 to 15.00). Please obtain permission from a member of staff or a volunteer before entering any greenhouse, and take notice of any restrictions on access (eg if paths are slippery or if a greenhouse has to be closed for safety reasons).

Visitors enter any part of the garden or greenhouses at their own risk.



HOME

ATTRACTION

Treborth Botanic Garden

Book



1 / 1

1 / 1

Treborth Botanic Garden covers an area of 18 hectares on the shores of the Menai Strait. The outdoor garden can be visited during daylight hours. Guided tours are available on open days and on special events.

Where:

BANGOR

Type:

Garden

Attraction information

Get in touch

Treborth, Bangor, Gwynedd, LL57 2RQ

[01248 353398](tel:01248353398)

treborthbotanicgarden@gmail.co.uk

<http://treborth.bangor.ac.uk/>

Like what you see?

Book

About Treborth Botanic Garden

The garden comprises 15ha of native woodland, 2ha of species rich unimproved grassland and 1ha managed orchard and many mature trees and shrubs.

There are six glasshouses of varying temperatures, with special collections including orchids, cacti, succulents and carnivorous plants.

The outside garden, the woodland and Coast Path remain open to enjoy, however, unfortunately due to University and Government advice, the glasshouses and garden buildings are closed to the public.

Location



Like what you see at
Treborth Botanic Garden

Book

NOTE: The above information is generated by third-party data provided by Treborth Botanic Garden. © Treborth Botanic Garden 2023.

Please note that the Welsh Government is not responsible for information supplied by third parties and/or the content of external websites. Please make your own enquiries and assessments as to the suitability and quality of services being offered by third party providers.

If you wish to raise an issue with the product displayed above, please contact us via product.database@gov.wales

Related stories

Site		Visit Wales
Turn on/off your animations		
© Hawlfraint y Goron / © Crown Copyright		
© Welsh Government 2023		
Accessibility	Working with us	
Contact us	About the Visit Wales website	
Cookie Controller	Media and Press Centre	
Cookies	Sitemap	
Legal	Visit Wales Twitter	
Privacy policy	Visit Wales Instagram	
About Us	Visit Wales Facebook	
Visit Wales Grading	Visit Wales YouTube	

[Gardenvisit.com](#)[List your garden](#) | [Search](#)[Garden Finder](#)[Garden Tours](#)[Garden Design](#)[Garden Products](#)[Nursery Finder](#)[Blog](#)[Gardens](#) > [Wales](#) > [Gwynedd](#) > [Treborth Botanic Garden](#)

Treborth Botanic Garden

The land was bought by the University of Wales in the 1960s. It is situated by the Menai Strait. There is a woodland garden, rock garden, bog garden, orchid house and waterfall. Sir Joseph Paxton designed a pleasure garden on this site in the 1840s but it was abandoned due to funding problems.



Photograph © Rob Parkin



Photograph © Rob Parkin



Photograph © Rob Parkin



Photograph © Rob Parkin

History

Our site was developed as a pleasure garden by the Chester and Holyhead Railway Company in the 1840s. The garden was laid out with Cascade, Lime Avenue, and other features, to the design of Sir Joseph Paxton of Crystal Palace fame. It was to be part of Britannia Park, a Victorian extravaganza with Grand Hotel, conservatories and station on the main railway line. But due to funding problems, the whole scheme was abandoned and the site reverted to pasture and woodland.



Address Treborth Botanic Garden, Bangor University, Bangor, Gwynedd, Wales, LL57 2RQ

Opening times Dawn to dusk.

Entrance fee Free entry-donations welcomed!

Website [Visit the Treborth Botanic Garden website](#)

Nearby gardens



Plas Newydd
Garden (3.7 km away)



Penrhyn Castle
Garden (4.1 km away)



Parc Glynllifon (18.5
km away)



Bodnant Garden
(24.5 km away)



Gwydir Castle (26.0
km away)



Plas Brondanw
Gardens (29.2 km)

Nearby hotels

Plas Dinas Country
House Hotel (14.2 km

Tre-Ysgawen
Country House

Castlebank Hotel
(23.2 km away)

St Tudno Hotel &
Restaurant (25.3 km



Bodysgallen Hall
Hotel (25.7 km away)

Nearby nurseries

Rickards Ferns Ltd
(5.8 km away)

Crug Farm Plants
(7.1 km away)

The Herb Garden &
Historical Plant

Out of the
Common Way (21.4

Roualeyn Nurseries
(23.5 km away)

Bodnant Garden
Nursery (24.4 km

Aberconwy Nursery
(24.6 km away)

G

Join the discussion...

LOG IN WITH

OR SIGN UP WITH DISQUS

?

Name

♡

Share

BestNewestOldest

A

anon

15 years ago

—

🚩

The Botanical Gardens at Treborth are a wonderful place. They were my local Botanic gardens before I came to university and are home to a large collection which includes a bamboosery, a bog garden, a small orchard, an orchid house, temperate house and tropical house and many specimen trees including a Ginko biloba. If you ever find yourself nearby i really recommend popping in, everyone who works there is so friendly and knowledgable you couldn't help but have an enjoyable and informative time.

00Reply • Share ›

A

Anonymous

15 years ago

—

🚩

A hidden gem of a garden with a very nice curator. Good collections including South African plants, bamboos and cacti. Garden has a fascinating geology.

00Reply • Share ›

THE FRIENDS OF TREBORTH BOTANIC GARDEN
CYFEILLION GARDD FOTANEG TREBORTH

NEWSLETTER CYLCHLYTHYR

Number / Rhif 9

Treborth Botanic Garden Open Day

Sunday 30th July 2000

The Friends pulled out all the stops to help prepare Treborth for this important Open Day. And what a superb job they did! The gardens were looking truly superb as the day dawned bright and clear. In the morning, a number of local dignitaries attended a special talk and tour of Treborth. This was arranged to

C:\Users\Work\Downloads\Treborth_News9.doc

galvanize support for our bid for Objective 1 funding and proved a great success.

In the afternoon, the 'gates' were thrown open to the public and we had a superb turnout, the visitors no doubt encouraged by the warm sunshine. In the heat, the greenhouses quickly became hot and sticky, so we concentrated on tours of the gardens. The recently cleared rock garden was the first stop, where *Cotoneaster cambricus* and the Norwegian *Betula pubescens* subsp. *odorata*, with its 6 week growing season, were admired. Then on to the bamboo collection (many of which are looking really strong at the moment) with some biology and advice on planting, and a quick look at the woodland.

Continued...

wide range of products now being produced from Hemp (*Cannabis sativa*). This is part of a new local initiative encouraging farmers to grow this plant for alternative, sustainable industries, and further emphasized the theme of the day, 'Plants for People'.

A display of rare and scarce native plants was also staged, and a plant stall was expertly hosted by Pete Frost, where his homegrown cacti and other plants raised an astonishing £95.

Tea and biscuits were available all day, and were much appreciated in the hot weather. Many thanks to all those that attended and to everyone that helped make the day a success. As proof of this, over £500 was raised and will go into the Treborth Development Fund. Open days are always hard work, but are the most rewarding of the Friends activities, bringing the public into the botanic garden and allowing them to enjoy its many diverse riches.

Trevor Dines (Editor)

But those days came to an end when the family moved to Scotland to follow my father's employment. The shock was enormous for me and I have since written two books describing those years which are selling well locally.

However, this little story is of how I ventured through the gates of the Treborth Gardens quite some years ago now to be part of one of Nigel Brown's fungus forays. What a wondrous joyful opening to another world that was! From there, I was kindly allowed to accompany the students on other forays too. Many, many thanks for those privileges, as for the last 5 years I have been a full-time carer for my husband and can only attend functions if there happens to be someone to take my place.

THE FRIENDS OF TREBORTH BOTANIC GARDEN

CYFEILLION GARDD FOTANEG TREBORTH

NEWSLETTER CYLCHLYTHYR

Number / Rhif 11

Obviously, our goal is to renovate the gardens, make them a centre of excellence for education and research, and to make them more accessible to the public and the local community. Two concerns have been raised over the proposed plans. Firstly, we have no intention of demoting the scientific and

C:\Users\Work\Downloads\Trebirth_News11.doc

research role of Trebirth. The principal aim of the gardens is, and always will be, to serve the University and the needs of its students. Bringing the public into the gardens will not threaten this role; indeed, they will work in parallel, as both parties will benefit from the improvements that are planned. Secondly,

THE FRIENDS OF TREBORTH BOTANIC GARDEN

CYFEILLION GARDD FOTANEG TREBORTH

NEWSLETTER CYLCHLYTHYR

Number / Rhif 12

Trebirth Open Day

15th July 2001

The weeks leading up to our annual Open Day are always tense, as there is so much to be done to get the gardens looking at their best. There is weeding, trimming, potting and clearing to be done, labels and displays to prepare, signs to put up, plants to gather and sort for the sales and refreshments to organise.

But all these efforts are worthwhile once the gates open and the gardens, greenhouses and laboratory fill with people. Its so rewarding to see everyone enjoying themselves, and this year the event was a huge success as a slightly damp morning gave way to a dry and bright afternoon. The outdoor plant

THE FRIENDS OF TREBORTH BOTANIC GARDEN

CYFEILLION GARDD FOTANEG TREBORTH

NEWSLETTER CYLCHLYTHYR

Number / Rhif 13

We have, of course, had a very active calendar of events, all of which I think have been successful. Early in the year, the horror of Foot and Mouth caused widespread heartbreak and disruption; several events were rescheduled and a Cheese & Wine evening at Grace Gibson's was cancelled. Since all these have been reported in the Newsletter, I will not mention them individually here.

I would, however, like to thank all the members of the Committee that work so hard in arranging and organising these events; I'm sure that, like me, they do it because they enjoy bringing people into the garden, and love to see Treborth being used in the way they are intended - for relaxation, recreation and, most of all, education. The Open Day (our main fund-raising event of the year) proved a big success again in July, with over £900 being raised, mostly

There has been much recent talk of a new Menai Strait crossing. On our side of the Strait, the proposed new bridge would run alongside and close to the existing bridge, over and above the far end of the playing fields. An access route into the garden from this new bridge is not possible, and we are looking into alternative access possibilities as this is an important aspect of the new development.

THE FRIENDS OF TREBORTH BOTANIC GARDEN
CYFEILLION GARDD FOTANEG TREBORTH

NEWSLETTER CYLCHLYTHYR

Number / Rhif 16

character [copies of the plans were bought and displayed by Maurice Lock]. We must thank Maurice enormously for all the work he has put into this project over the year. He has been garnering support within the university, especially with those that deal with Objective 1 funding, engaging the County Council and looking into the difficult issue of access to Treborth, and liaising with Event over the development plan. Large-scale funding is always a long and sometimes exasperating road, but the first steps towards Objective 1 and HLF funding have now at last been taken.

THE FRIENDS OF TREBORTH BOTANIC GARDEN
CYFEILLION GARDD FOTANEG TREBORTH

NEWSLETTER CYLCHLYTHYR

Number / Rhif 18

It's also been a very busy summer at Treborth, culminating with the Open Day in August. This was again a tribute to the hard work of the volunteers and Nigel, and the gardens looked stunning once more when the gates opened. Being our main fundraising event, I'm delighted to say that we raised £1042, almost exactly half of which was due to plant sales. The team in charge of these have really got their act together, and are able to generate hundreds of wonderful plants seemingly from thin air. Well done to everyone involved.

THE FRIENDS OF TREBORTH BOTANIC GARDEN
CYFEILLION GARDD FOTANEG TREBORTH

NEWSLETTER CYLCHLYTHYR

Number / Rhif 46

THE FRIENDS OF TREBORTH BOTANIC GARDEN
CYFEILLION GARDD FOTANEG TREBORTH

NEWSLETTER CYLCHLYTHYR

Number / Rhif 41 - May / Mai 2011

There have been significant changes in the woodland quarter of the Garden over winter with further clearance of Rhododendron and Cherry Laurel and some necessary thinning for conservation and safety plus the laying down of the latest section of the Coastal Footpath for Wales. The new path has been laid on top of the existing main woodland track running parallel with the Strait and now with a much drier, robust surface of microgranite chippings from Penmaenmawr. There is wheelchair access for over half of its length and with the removal of invasive shrubs welcome views across the Strait. The aim is to provide a few look out points and some discrete interpretation of the wildlife and historic interest of the area. A brand new path now threads its way through the wooded section alongside the eastern end of the drive down to the lodge thereby directing pedestrians away from the drive, which of course can be busy with traffic at times. This welcome addition to the path network through Treborth will stimulate efforts to transform a somewhat derelict quarter of the Botanic Garden into a useful and attractive lower arboretum providing an attractive visual experience at the Garden's main entrance. A small car park is being added half way up the drive to service the coastal footpath.

All of this woodland and pathway work has been overseen by Gerry Downing on an almost day to day basis during the last 3 months, a great effort and one of the single most influential changes to Treborth in the last 50 years – well

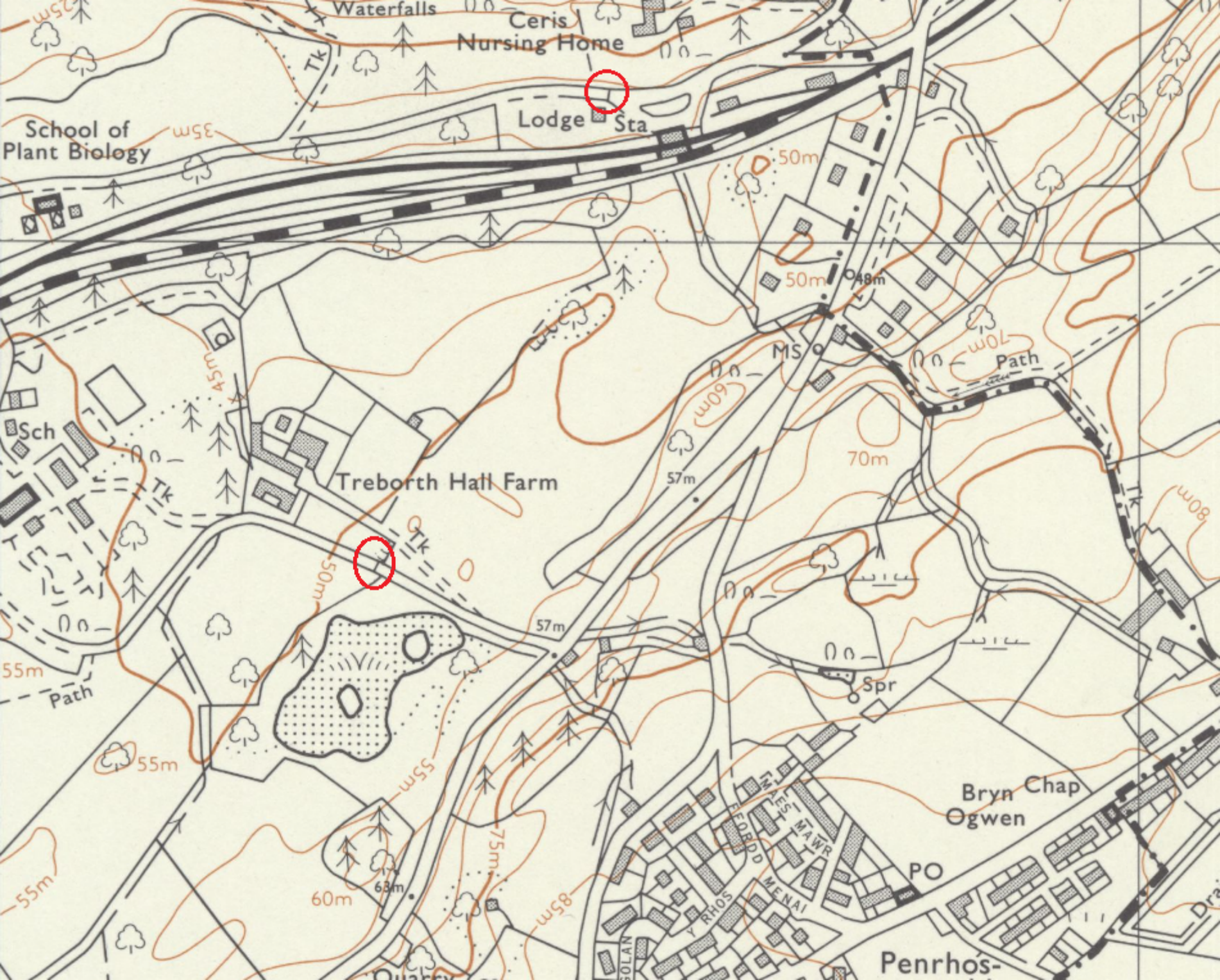

← Bangor University

➤ **Treborth Botanic Garden**

About us

The Garden

Plant Conservation

Collections

Visit

Study

Seminars

Staff

Friends of Treborth Botanic Garden

News

Events

Treborth Botanic Garden

Treborth Botanic Gardens is situated on the Gwynedd bank of the Menai Straits, between the Menai Bridge and the Britannia Bridge. It can be accessed by car and public transport from the Menai Bridge end.

More resources

Map



Bangor

Treborrh Athletics Track

Treborrh Road
BANGOR

Telephone: 01248 364146

Fax:

Email:

Website:

Type: Synthetic, 400m, 8 lanes, 8 lane straight

Authority:

Ceremonial County: Gwynedd

NUTS Name: Bangor

Electronic Map Links:

[Multimap 1:10,000 \(Street Level\)](#)

[Multimap 1:25,000 \(Area Level\)](#)

[Multimap 1:50,000 \(Area Level\)](#)

[Multimap 1:100,000 \(Road Level\)](#)

[Multimap 1:200,000 \(Road Level\)](#)

[Streetmap \(Street Level\)](#)

[Streetmap \(Area Level\)](#)

[Streetmap \(Road Map\)](#)

OS National Grid Reference: SH 548709

National Grid Reference: 254800, 370900

Paper Maps:

A-Z Bangor Conwy Rhyl Colwyn Bay & Llandudno 5H 9

OS Explorer Map: 263, OL 17

Red Book Bangor & Caernarfon 15 F6

Train:

Opening Times: Mon 1700-2100, Tue 1200-1600, (university holidays only) 1600-2100, Wed & Thu 1600-2100, Fri closed, Sat-Sun 0900-1300. Club times (University, exclusive, term-time only) Tue 1600-2100

Is track locked/unavailable for casual use at other times:

No

Charges: Adult £2.60, Junior £1.60

Track Diagram: [Click here](#)

Field Event Facilities: Full - 1 HJ, 2 PV (1L-DE), 2 LJ/TJ (1L-DE), 1 SP, 1 DT/HT (1C-INT), 1 JT

S/C Water Jump: Inside track, height fixed

Changing: Full in pavilion at track

Floodlights: Yes

Seating: None although the grass bank on the home straight is terraced

Track Certification: Full - valid until 31st May 2007

Clubs: [Bangor University AC](#), [Menai Track & Field](#)

Pictures: Please browse the selection [here](#).

Other Info:

The track opened in 1996 and is a joint use facility between the University of Wales, Bangor and the Gwynedd Local Authority. It is set in a very pleasant rural location with views to the Pont Britannia road bridge. There is a pavilion at the track with a bar area. The entrance to the track is via a road immediately next to the Menai Suspension Bridge.

The display of inline maps of track locations is no longer a free service and so has had to be withdrawn

Please use the [Electronic Map links](#)

Sponsorship for www.runtrackdir.com is being sought

Please contact [Tim Grose](#)



Click the picture for a larger view
[Click here](#) to see the list of pictures for this track.

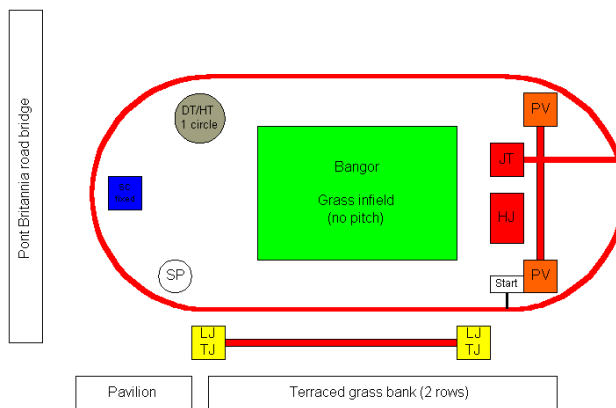

Click the diagram for a larger view